Iowa State College Library
SEP 24 1946

Holstein-Friesian

WORLD

Vol. XLIII September 21, 1946 No. 18

"Death Loves a Shining Mark"

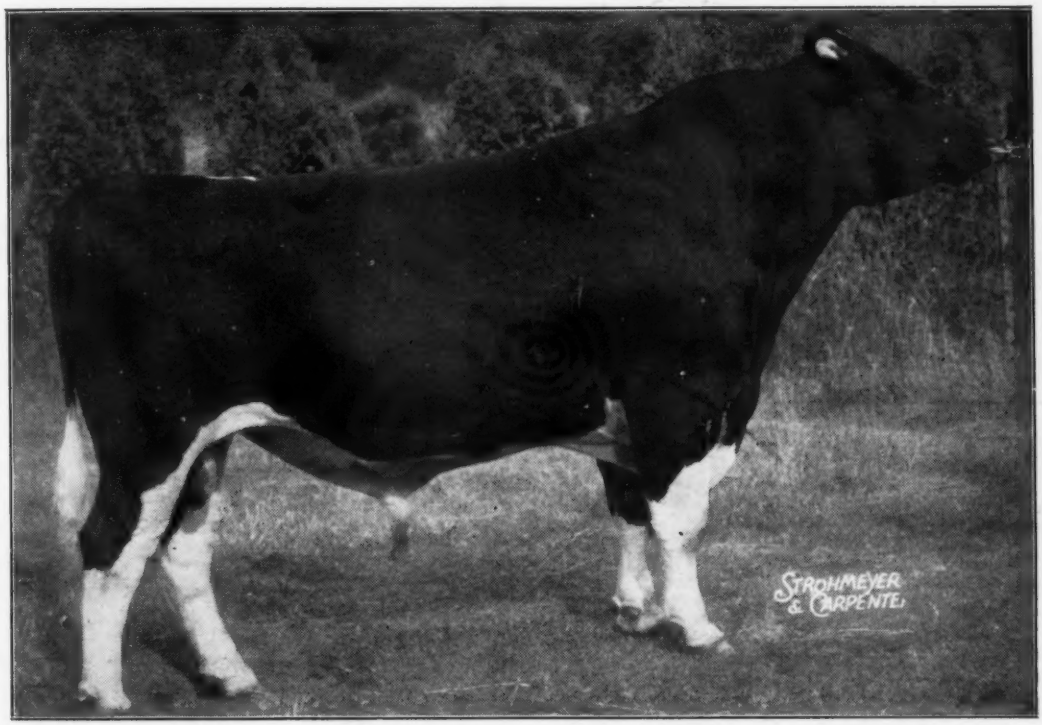

MONTVIC LOCHINVAR 855938
Born March 15, 1939 at Mount Victoria—Died Sept. 6, 1946 at Butterfly.
Owned Jointly by Osborndale and Butterfly.

In This Issue

More State Fair Show Reports

News and Pictures of the Industry as Always

A Few 1946 Prize Winners

MAYTAG ORMSBY FOBES OLIVE

Maytag Ormsby Fobes Olive

Born Aug. 18, 1944

1st Senior Yearling and Junior Champion Iowa State Fair. Member of 1st Prize 3 Best Females bred by Exhibitor, Iowa State Fair. 1st Senior Yearling and Junior Champion Iowa State Black and White Show, Cedar Rapids. 1st Senior Yearling and Junior Champion District Black and White Show, Des Moines.

Sire—Maytag Ormsby Fobes

Dam—Olive Montvic Piebe

We have 11 Maytag Ormsby Fobes daughters eligible for 1946 senior yearling competition, and any one of them could step out in fast company.

MAYTAG DICTATOR FOBES MODEL

Maytag Dictator Fobes Model

Born July 17, 1945

1st Bull Calf and Junior Champion Iowa State Black and White Show, Cedar Rapids, 1st Bull Calf and Junior Champion Iowa District Black and White Show, Des Moines. 2nd Prize Bull Calf, Iowa State Fair.

Sire—Maytag Ormsby Fobes

Dam—Colantha Dictator Posch

He is a double "Dictator". His Full sister has 751 lbs. Fat, 3.8% with first calf. A maternal brother by "Dean" sold for $6000.00.

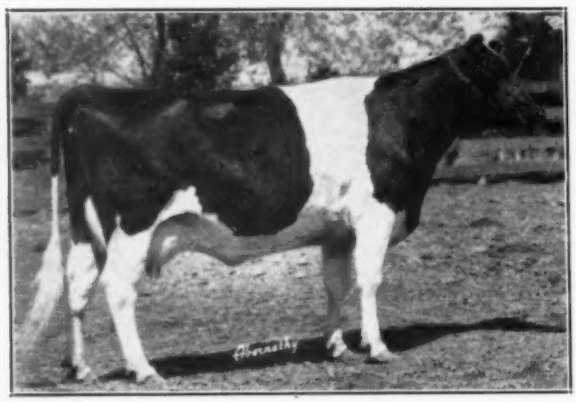

VENTNOR FLORIE FOBES ORMSBY (EX)

Ventnor Florie Fobes Ormsby

Born March 20, 1942

1st Prize 4-yr.-old, Iowa State Fair. 1st Prize Best Uddered Cow, Iowa State Fair. 1st Prize 4-yr.-old, District Black and White Show. Top Cow in Stewart Dispersal Sale. 506 lbs. Fat 4% at 2y on 2X. Just finished 740 lbs. Fat as a junior 3-yr.-old on 2X. Classified Excellent.

We will have a few head at Waterloo. Look Us Up There.

Maytag Dairy Farms, Inc.

FRED MAYTAG II, President — **M. M. CAMPBELL, Vice President & Manager**

Accredited — Certified — Calfhood Vaccinated

REGISTERED DUROC JERSEYS — **SELECT BLUE CHEESE**

Box 506, Newton, Iowa

Se

H

By

I
Fai
onl
itor
Hol
oth
ber
thre
usu
teer
nine
in t
of
ited
lind
C.
wer
fro
gro
sati
in v

A
Elm
as t
ior
seco
plac
New
in t
ond
Clyr
Wis
four
Cur
Car
grai
thre
othe
bull
Stoc
wer
geri
in
"Ex

T
calf
eme
topp
to c
to
The
Chip
man
clas
Curt
Jolly
lone
dale
enou
hono

Si
& v
mast
his v
winn
show
Moir

Sept

Holstein-Friesian World

September 21, 1946 ★ The Newspaper of the Breed ★

Holsteins at Iowa State Fair

By DICK BRUENE

Iowa's record shattering State Fair and Centennial Exposition not only brought out over 500,000 visitors, but also had one of its best Holstein shows in years. Perhaps other shows have had greater numbers, but few have had better quality throughout. The bull show was unusually small, there being but eighteen shown. However, there were ninety-seven candidates for honors in the female classes, making a total of one hundred-fifteen head exhibited by breeders from Colorado, Illinois, Iowa, and Wisconsin. Judge C. S. (Dusty) Rhode's decisions were followed with keen interest from the first bull class to the final group. Ringside comment expressed satisfaction in the capable manner in which he lined them up.

Analysis of the winnings shows Elmwood Farms, Lake Forest, Ill., as the heaviest winner, taking a junior championship, five blues, four seconds, one third and eight other places. Maytag Dairy Farms, Inc., Newton, Ia., had a junior champion in the females, four firsts, three seconds, a third and nine other ribbons. Clyman Farms, Inc., Watertown, Wis., had four firsts, two seconds, four thirds, and five other placings. Curtiss Candy Company Farms, Cary, Ill., came in with senior and grand champion female, two firsts, three seconds, five thirds and five other places. The grand champion bull was shown by Alfred Paper, Stockton, Iowa, and Weaver Witwer, Cedar Rapids, Ia, Eash & Gingerick, Wellman, Ia., scored a single in the aged bull class with their "Excellent" son of "Transmitter."

The show led off with a tough bull calf class, ten being shown. Clyman emerged the winner with a strong topped, deep bodied calf, but he had to concede an edge in clean cutness to the second place Maytag calf. The winner, Twelvelms Hengerveld Chip is a homebred product of Clyman Farms. The junior yearling class brought only two entries with Curtiss going up on Curtiss Candy Jolly Jack. Elmwood showed the lone senior yearling bull, Osborndale King Lochinvar, who was good enough to win Junior champion honors as well.

Sir Dunloggin La Master, Paper & Witwer's classy black "Woodmaster" son had things pretty much his way in the two-year-old class by winning over the only other entry shown by Herman F. Anderson, Des Moines, Ia. The "Excellent" Sir Transmitter Bomber, owned by Eash & Gingerick, Wellman, Iowa, topped the aged bulls with tremendous massiveness and greater depth and width of body. He was just too much bull for Elmwood's three-year-old contender. In the final showdown for senior champion, and later for grand champion bull. Sir Dunloggin La Master scored a popular win. He is a well-grown, very smooth bull showing loads of dairy character. Judge Rhode picked him because of his cleanness, style and nicer front end.

Twenty-nine heifer calves graced the tanbark with good ones running all the way down the line. Clyman Farms' sweet, homebred Twelvelms Hartog Celestia won out over Elmwood's growthier Bess Hengerveld Ormsby Ollie. The Clyman heifer is a little straighter in her top and is neater in the head, neck and shoulders. Elmwood's Hope View Maudlene Aspirant scored an impressive win in the exceptionally strong junior yearling class. She had plenty of everything to give her an easy place over the second prize Maytag Ormsby Fobes Nelda shown by Maytag. In what was considered one of the strongest classes of the entire show Maytag's Senior yearling, Maytag Ormsby Fobes Olive, won out over Curtiss Candy's "Sparkee" daughter. "Olive" went on to win the junior championship rather outstandingly. She is hard to fault, having great size and depth of body and fairly radiating quality from her every part.

The two-year-old cows brought on some keen competition with Segis Tritomia Alcartra, shown by Don and Nelson Rehder, Gladbrook, Ia., giving Elmwood's grand Crescent Acres Admiral Fobes a stiff fight to the finish, the latter winning out on greater size and depth of body. This pair of heifers were definitely in a class by themselves as compared to the other twelve entries.

The three-year-old cows drew the grand champion female of the show in Curtiss Candy Sparkee, the queen of the Curtiss string. Showing in dry form she still won quite nicely from Elmwood's entry on her quality and balance from end to end. Even showing a dry udder anyone could see that she certainly has the makings of a real one and should be in top form at Waterloo. Mark her as one to watch. Spectator interest ran at a new high in the four-year-old class when Judge Rhode gave Maytag's Ventnor Florie Fobes Ormsby (a top from the Stewart dispersal) the nod over Marie Pietertje Polkadot the powerful Elmwood entry. Should they be matched again in a month or two, when the Elmwood cow will be springing, the decision would very likely have to be reversed. The Maytag cow's udder was good enough to go on to win the best uddered cow class later on.

In the Aged cow class Clyman Farms came out loaded for bear, showing five entries and winning first, third and ninth in the deal. The winning cow, Man-O-War Anna May, was just springing and showed too much scale and bloom with a very fine udder to be put any place but up. Elmwood's second place Marie Fobes Johanna, is an extreme dairy type cow that is well milked down, yet she still looks great, being superior to the first place cow in rump and tail-setting.

Nearly every blue-ribbon winner battling for senior champion had her supporters at the ringside. In that moment of intense anticipation Judge Rhode pinned the purple on Curtiss Candy Sparkee. She had the class and style to be the winner and made a very acceptable grand champion. She will be interesting to watch at Waterloo when she should be "just right." She, of course, had little trouble in disposing of the junior champion for the grand champion honor.

Clyman Farms were the heavy winner in the groups by winning on get of sire and dairy herd and placing third on produce of cow. Clyman showed four aged cows, the get of Man-O-War Combine, to win the two classes. They made an outstanding and impressive group. It may be noted that one cow was changed from the group that they showed at Wisconsin the week before. Elmwood's outstanding pair of cows, the produce of Marie Johanna Polkadot, were easily "it" in the produce of cow class. Maytag scored a win in the new class, three best females bred and owned by exhibitor. They also won another new and very fine class in any show, "best uddered cow" with the first prize four-year-old, Ventnor Florie Fobes Ormsby. Clyman was second with the winning aged cow and Curtiss was in third with the dry grand champion "Sparkee."

Detailed placings in each class are as follows:

Judge: C. S. Rhode, Urbana, Ill.

Winning Exhibitors

Herman F. Anderson, Des Moines, Ia.; Robert E. Bellman, Iowa; Harold E.

Becker, Iowa; Clyman Farms, Inc., Watertown, Wis.; Curtiss Candy Company Farms, Cary, Ill.; Elmwood Farms, Lake Forest, Ill.; Eash & Gingerick, Wellman, Iowa; Maytag Dairy Farms, Inc., Newton, Ia.; Alfred M. Paper, Stockton, Ia.; Alfred M. Paper and Weaver Witwer, Stockton and Cedar Rapids, Ia.; Elmer F. Paper, Stockton, Ia.; Horace Lantz, Iowa; Donald and Nelson Rehder, Gladbrook, Ia.; Hilda Taylor, Delta, Ia.; Arlene Scharf, Iowa; John Wetherbee, Marshalltown, Ia.; Willow Springs Ranch, Mt. Morrison, Colo.

Bull Calf (10)

1—Twelvelms Hengerveld Chip, Clyman Farms, Inc.; 2—Maytag Dictator Fobes Model, Maytag Dairy Farms, Inc.; 3—Skokie Supreme Fobes, Elmwood Farms; 4—Curtiss Candy Dandy Laddie, Curtiss Candy Co.; 5—Twelvelms Posch Hallelujah, Clyman Farms, Inc.; 6—Illianna Lochinvar Ollie, Alfred M. Paper; 7—Willow Springs Crescent Sir Echo, Willow Springs Ranch; 8—Willow Springs Crescent Prince, Willow Springs Ranch; 9—Matador Klaver Fobes, Wetherbee, John; 10—Myrtle Dell Chief Iowanna, Chas. Troyer & Sons.

Jr. Yearling Bull (2)

1—Curtiss Candy Jolly Jack, Curtiss Candy Co.; 2—Willow Springs Crescent Marvel, Willow Springs Ranch.

Sr. Yearling Bull

1—Osborndale King Lochinvar, Elmwood Farms.

Bull, 2 yrs. (2)

1—Sir Dunloggin LaMaster, Alfred M. Paper; 2—Ravenglen Senator Ormsby Sir Hark, Herman F. Anderson.

Aged Bull (3)

1—Sir Transmitter Bomber, Eash & Gingerick; 2—Sir Rag Apple Pietertje Posch, Elmwood Farms; 3—Admiral King Fobes, Willow Springs Ranch.

Jr. Champion Bull

Osborndale King Lochinvar, Elmwood Farms.

Sr. and Grand Champion Bull

Sir Dunloggin La Master, Alfred M. Paper.

Best Uddered Cow (14)

1—Ventnor Florie Fobes Ormsby, Maytag Dairy Farms; 2—Man O War Anna May, Clyman Farms, Inc.; 3—Curtiss Candy Sparkee, Curtiss Candy Co.; 4—Marie Fobes Johanna, Elmwood Farms; 5—Marie Pietertje Polkadot, Elmwood Farms; 6—Lauroe Anna Geraldine, Elmwood Farms; 7—Segis Tritomia Alcartra, Donald and Nelson Rehder; 8—Northwood Jane Arbu, Curtiss Candy Co.; 9—Crescent Acres Admiral Fobes, Elmwood Farms; 10—Dictator Pontiac Fobes Lass, Maytag Dairy Farms.

Heifer Calf (29)

1—Twelvelms Hartog Celestia, Clyman Farms, Inc.; 2—Bess Hengerveld Ormsby Ollie, Elmwood Farms; 3—Rex Fond Segis, Curtis Candy Co.; 4—Twelvelms Posch Josephine, Clyman Farms, Inc.; 5—Piebe Ormsby Pansy Fobes, John Wethersbee; 6—Willow Springs Crescent Opal, Willow Springs Ranch; 7—Maytag Fobs Blackie, Maytag Dairy Farms, Inc.; 8—Miss Leila Illianna, Elmer F. Paper; 9—Elizabeth Femco Tritomia Design, Arlene Scharf; Illianna Mistress Pauline, Alfred M. Paper.

Jr. Yearling Heifer (13)

1—Hope View Maudlene Aspirant, Elmwood Farms; 2—Maytag Ormsby Fobes Nelda, Maytag Dairy Farms, Inc.; 3—Curtiss Candy Renown Josie, Curtiss Candy Co.; 4—Tallcorn Bessie Ormsby, Donald & Nelson Rehder; 5—Curtiss Candy Renown Dewdrop, Curtiss Candy Co.; 6—Crescent Beauty Jule Neta, Willow Springs Ranch; 7—Willow Springs Crescent Charity, Willow Springs Ranch; 8—Bessie Queen Ormsby Segis, Horace Lantz; 9—Crestmoor Donna Tritomia Ormsby, Robert E. Bellman; 10—Mathilda Femco Bessie Piebe, Herman F. Anderson.

Sr. Yearling Heifer (11)

1—Maytag Ormsby Fobes Olive, Maytag Dairy Farms, Inc.; 2—Curtiss Candy Renown Sparkee, Curtiss Candy Co.; 3—Dobihaft Princess Jet Alynda, Hilda Taylor; 4—Skylark Segis Leta, Clyman Farms, Inc.; 5—Hilane Golden Cross Ormsby Babe, Elmwood Farms; 6—Hillman Felecia Hoesly Douglas, Donald & Nelson Rehder; 7—Lady Chieftain Pontiac, Horace Lantz; 8—Skylark Segis Coquette, Clyman Farms, Inc.; 9—Becker Kate Ormsby, Harold E. Becker; 10—Starwood Princess Miss Pueblo, Willow Springs Ranch.

Cow, 2 Yrs. (14)

1—Crescent Acres Admiral Fobes, Elmwood Farms; 2—Segis Tritomia Alcartra, Donald & Nelson Rehder; 3—Celia Inis Alexiana, Clyman Farms, Inc.; 4—Miss Ollie Fobes Skylark, Elmwood Farms; 5—Inka Agnes Baker Kelly, Clyman Farms, Inc.; 6—Dictator Sunnyside, Maytag Dairy Farms, Inc.; 7—Miss Illianna Kathleen, Elmer F. Paper; 8—Iowana Ormsby Babe 2nd, Alfred M. Paper; 9—Tallcorn Pansy Ormsby Posch, Donald & Nelson Rehder; 10—Tallcorn Jewel Ormsby Posch, Donald & Nelson Rehder.

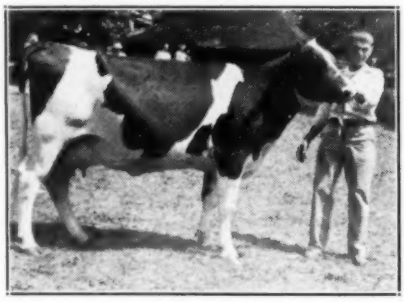

Elmer Paper of Stockton, Iowa with Miss Illiana Kathleen, his champion 4-H Holstein heifer at Iowa State Fair 1946.

Cow, 3 Yrs. (7)

1—Curtiss Candy Sparkee, Curtiss Candy Co.; 2—Lauroe Anna Geraldine, Elmwood Farms; 3—Dictator Fobes Pontiac Lass, Maytag Dairy Farms, Inc.; 4—Posita Marathon Piebe 2d, Alfred M. Paper; 5—Jule Queen Fobes, Willow Springs Ranch; 6—Skylark Burke Johanna, Clyman Farms, Inc.; 7—Illianna Bessie Ollie Corella, Virgil A. Paper.

Cow, 4 Yrs. (9)

1—Ventnor Florie Fobes Ormsby, Maytag Dairy Farms, Inc.; 2—Marie Pietertje Polkadot, Elmwood Farms; 3—Lila Bessienation Generator, Clyman Farms, Inc.; 4—Hill-Man Prince Fryslan Margo, Donald & Nelson Rehder; 5—Elmwood Admiral Jule, Willow Springs Ranch; 6—Queen Ollie Dictator Marie, Maytag Dairy Farms, Inc.; 7—Maytag Ormsby Fobes Sadie, Maytag Dairy Farms, Inc.; 8—Elmwood Jule Violet Ormsby, Willow Springs Ranch; 9—Maytag Ormsby Fobes Colantha, Maytag Dairy Farms, Inc.

Aged Cow (14)

1—Man O War Anna May, Clyman Farms, Inc.; 2—Marie Fobes Johanne, Elmwood Farms; 3—Belle Beauty Ormsby Combine, Clyman Farms, Inc.; 4—Colantha Tritomia Ollie, Donald & Nelson Rehder; 5—Crescent Vickery Vale Fobes, Willow Springs Ranch; 6—Nirvina Ormsby Fobes, Elmwood Farms; 7—Mokwa Carnation Pride Chloe, Curtiss Candy Co.; 8—Northwood Jane Arbu, Curtiss Candy Co.; 9—Lolo Inka May Nora, Clyman Farms, Inc.; 10—Helen Inka Segis Ormsby, Clyman Farms, Inc.

Jr. Champion

Maytag Ormsby Fobes Olive, Maytag Dairy Farms, Inc.

Sr. and Grand Champion

Curtiss Candy Sparkee, Curtiss Candy Co.

Dairy Herd

1—Elmwood Farms; 2—Clyman Farms, Inc.; 3—Curtiss Candy Co.; 4—Maytag Dairy Farms, Inc.; 5—Donald & Nelson Rehder; 6—Willow Springs Ranch.

Best 3 Females

1—Maytag Dairy Farms, Inc.; 2—Curtiss Candy Co.; 3—Clyman Farms, Inc.; 4—Donald & Nelson Rehder; 5—Alfred M. Paper; 6—Herman F. Anderson.

Get of Sire

1—Clyman Farms, Inc., Get of Man O War Combine; 2—Maytag Dairy Farms, Inc., Get of Sir Ormsby Fobes Dictator; 3—Curtiss Candy Co., Get of Montvic Renown; 4—Maytag Dairy Farms, Inc., Get of Maytag Ormsby Fobes; 5—Willow Springs Ranch, Get of Jule King Fobes; 6—Alfred M. Paper, Get of Sir Dunloggin La Master; 7—Herman F. Anderson, Get of Ravenglen Senator Ormsby Hark.

Produce of Dam

1—Elmwood Farms, Produce of Marie Johanna Polkadot; 2—Curtiss Candy Co., Produce of Abegweit Sparkee; 3—Clyman Farms, Inc., Produce of Mary Ann Korndyke Bess; 4—Maytag Dairy Farms, Inc., Produce of Colantha Dictator Posch; 5—Elmwood Farms, Produce of Ormsby Ollie Jewel; 6—Arlene Scharf, Produce of Polkadot Femco DeKol Beets.

Maryland State Fair Holstein Show

By John L. Morris, Fieldman

The Maryland State Fair resumed activities this year for the first time since the war with one of the best fairs in its history. Paul B. Misner, Langhorne, Pennsylvania, did his usual fine job of judging.

All exhibitors of the ninety herds of animals were from Maryland. The quality of the animals was good throughout the show.

The largest crowd in the history of the fair thronged to the ringside to watch the judging. Interest was unusually high during the entire day's showing.

One of the best exhibits ever seen at a fair was sponsored by the Maryland Purebred Dairy Cattle Association. The theme was long-time production.

Ormsby Inka Pontiac Girl of McDonogh School made a wonderful showing, with 178,058 lbs. of milk and 6616.6 pounds of butterfat.

McKendree Walker & Sons, Gaithersburg, Maryland, was the biggest winner, taking thirteen blue ribbons, Grand Champion Cow, and Senior Champion Bull. Rolling Knoll Inka Niko Fobes, Grand Champion Cow, added one more to her long list of championships. The winning get, sired by Dunloggin Masterstroke, shown by Walkers, is a get that can win at almost any show. Other animals by Masterstroke won the Produce of Dam, two-year-old, three year old, and four year old cows, heifer calf, and bull calf classes.

H. O. Norris, Annapolis, Maryland, won Junior and Grand hampion Bull on Carnation Inspiration, senior yearling son of Carnation Black Magic, from a 1210-lb daughter of Governor of Carnation. Mr. Norris also won Junior Champion heifer on a Junior Yearling by Wimbledon Dean Marathon.

Locvale Farms, largest exhibitor at the fair, won first aged bull on Dunloggin Master Oraaggie, a son of Dunloggin Woodmaster. This is the well-known "Essay Contest" bull, won by Joyce Remsberg in 1939.

Other blue ribbon winners were Stanley B. Sutton, First Prize Junior Yearling on McDonogh G. R. Top Farm. Cecil K. Holter, Jr., won the Senior Yearling heifer on a wonderful black daughter of Lauxmaster. This heifer was also Champion 4-H Club animal.

Among new exhibitors showing at the fair for the first time were Mr.

(Continued on page 36)

123 Holsteins in Good Rhinebeck Show

By CHARLES GUZEWICH

Holstein breeders east of the Hudson River turned out in large numbers for the Dutchess County Fair at Rhinebeck, N. Y., held August 27-30. The cattle show on August 27, the opening day, found 19 exhibitors from Dutchess, Columbia, Westchester and Rensselaer counties showing 123 head in a big tent before judge Paul Misner and a huge crowd of spectators. The size and quality of the show puts it in a class with some of the best State Fairs of the year. The Grand Champion ribbons went to Weber Burke Clover Lad, the aged bull shown by John Holser, Troy, N. Y., and Grant Langdon, Copake, N. Y., and the aged cow, Minka Famous, shown by Murray R. Wigsten, Poughkeepsie. Other prominent breeders who placed consistently well up in the money, are: Roy Wright and Son, Pleasant Valley; Dingle Ridge Farm, Brewster; Cortez J. Pells, Hillsdale; Dr. Kenneth F. Chase, Pine Plains, and Huntting C. Winans, Pine Plains.

The Grand Champion bull, Weber Burke Clover Lad, jointly owned and shown by John Holser, Troy, and Grant Langdon, Copake, is a son of the Gold Medal sire, Wisconsin Admiral Burke Lad. He easily won his class due to his real dairy character and stylishness. The unofficial experts around the ring were saying that he can top anything in New York state or perhaps an even larger territory. He is a flashy black bull that handles like a well-trained calf and with his two sisters also easily won the get of sire class.

In the female classes the consistent winners were animals of either "45th" or Osborndale breeding, both popular blood lines of Eastern New York. The grand champion cow was a "45th", a daughter of N.J.E.S. Sir Chief Ormsby, a 45th sire bred and used formerly in New Jersey. This cow, owned by Murray R. Wigsten, Poughkeepsie, who is in the service, and shown by his brother Warren, drew the comment from Judge Paul Misner, "I like this cow, I have always liked her". She is a beautifully refined dairy animal with a marvelous, well-proportioned udder and had the additional point in her favor of being just fresh and showing in her bloom. Her owner is a 4-H Club boy and thus she was grand champion in both the 4-H and open class show, a feat that she also performed in 1945 at the same fair.

The Eastern New York Holstein Club has helped a great deal in building up this show to put it in a class with State Fair events. They built their own barn a few years ago which is already being filled to its capacity with cattle. The club also gives a sterling silver bon-bon dish to the grand champion male, and a sterling silver sandwich plate to the grand champion female. One of the individual awards made was a sterling silver cake plate to the grand champion female by The Hedge, Pine Plains.

The spectators were accommodated with bleacher seats along one side of the large tent and they included many prominent Holstein breeders. Among the prominent Holstein folks in attendance, were: Joe Canby, Langhorne, Penn.; R. A. Pillsbury, Bolten's Clover Farm, Andover, Mass.; Harry Stevens and Hans Jensen, Osborndale Farms, Derby, Conn.; Charles Harden and Dr. and Mrs. E. S. Harrison, Harden Farms, Camden, N. Y.; Henry Samson and son Robert, Vernon Center, N. Y.; William D. Brown, N. Y. State Secretary, and many breeders from Ulster and Orange counties across the river. A "big-time" touch is added to their show by printed programs listing all the exhibitors in each class with the animals named and numbered so the placings could be marked after they were placed and then announced over the public address system.

Outstanding individual classes included the young bulls with 9 entries, won by Roy Wright and Son, with their son of Newmont Traveller who later became Junior champion male. The largest class was the senior calves won by Cortez Pells, Hillsdale, with his flashy, black daughter of Osborndale Duke Ormsby Spitfire who also won the junior champion purple ribbon. She won her class of 21 entries and competed against her 1st prize junior yearling sister, Grant Langdon's junior calf, by the grand champion "Clover Lad" bull, and John Holser's first prize senior yearling daughter of Fairview Montvic Chieftain for the purple ribbon. The first prize 2-year-old, 3-year-old and aged cow were similar in dairy character and refinement as they were all of similar breeding, with the aged cow taking the senior and grand champion honors due to her fine udder.

A complete list of the exhibitors:

Eleanor C. Byrne, Clinton Corners; Dr. Kenneth F. Chase, Pine Plains; Dingle Ridge Farm (Patsy Baselice), Brewster; Charles J. Frumerie, Jr., Stanfordville; Robert Greene, Pine Plains; Barbara Hahn, Salt Point; Johanne Hahn, Salt Point; Grant D. Langdon, Copake; Cortez J. Pells, Hillsdale; Carl H. Swenson, Jr., Poughkeepsie; Eleanor A. Wigsten, Poughkeepsie; F. M. Wigsten, Poughkeepsie; Murray R. Wigsten, Poughkeepsie; Warren M. Wigsten, Poughkeepsie; Eleanor Winans, Pine Plains; Huntting C. Winans, Jr., Pine Plains; Huntting C. Winans, Pine Plains; Roy W. Wright and Son, Pleasant Valley; John Holser, Troy.

4-H Show At Rhinebeck

Not to be outdone by the open class exhibitors, the 4-H members of Dutchess county are "on the ball" and put on a real show directed by their long-time 4-H Club Agent, H. H. Tozier. With a large number of breeders to select from and backed by a Holstein club that has pioneered in the 4-H Calf Selection day programs, the club members brought out 117 head shown by about 30 boys and girls. The grand champion of the show was the aged cow, Minka Famous, owned by Murray R. Wigsten, and already reported in the above story as the grand champion in the open class too.

The Eastern New York Club has sponsored 4 annual calf selection days and the results can already be seen. Many 4-H boys and girls have won top places with their "selected" calves.

Paul Misner judged the 4-H show too, in the morning ahead of the open show, in an improvised outdoor ring in front of the big 4-H building which has been put up there for this annual event plus other county 4-H events of a similar nature.

The winners were as follows:

The winners in the individual classes:

Bull, 4 months and under 1 year:
1—Roy Wright and Son, Pleasant Valley, also Junior Champion; 2—Huntting C. Winans, Pine Plains; 3—Roy Wright and Son; 4—Dingle Ridge Farm, Brewster.

Bull, 1 year and under 2:
1—Cortez J. Pells, Hillsdale; 2—John Holser, Troy; 3—Dingle Ridge Farm; 4—John Palmquist.

Bull, 2 years old and up:
1—Holser and Langdon, Troy and Copake, also Grand Champion; 2—Dingle Ridge Farm; 3—Roy Wright and Son.

Calf under 6 months:
1—Grant Langdon, Copake; 2—Carl Swenson, Jr., Poughkeepsie; 3—Johanne Hahn, Salt Point.

Calf, 6 months to 1 year:
1—Cortez Pells, also Junior Champion female; 2—Roy Wright and Son; 3—Warren Wigsten, Poughkeepsie; 4—Dr. Kenneth F. Chase, Pine Plains.

Heifer, 1 year to 18 months:
1—Cortez J. Pells; 2—John Holser; 3—Roy Wright and Son; 4—John Holser.

Heifer, 18 months to 2 years:
1—John Holser; 2—Roy Wright and Son; 3—Dr. Kenneth F. Chase; 4—Barbara Hahn, Salt Point.

Cow, 2 years to 3 years:
1—Roy Wright and Son; 2—Cortez J. Pells; 3—John Holser; 4—John Holser.

Cow, 3 years to 4 years:
1—Warren Wigsten; 2—F. M. Wigsten; 3—Roy Wright and Son; 4—John Holser.

Aged Cows:
1—Murray Wigsten, also Grand Champion female; 2—Roy Wright and Son; 3—John Holser; 4—John Holser.

Exhibitor's Herd:
1—John Holser; 2—Roy Wright and Son; 3—Cortez J. Pells; 4—F. M. Wigsten.

Breeder's Young Herd:
1—Roy Wright and Son; 2—Cortez J. Pells; 3—John Holser; 4—Huntting C. Winans.

Senior Get of Sire:
1—John Holser; 2—Roy Wright and Son; 3—F. M. Wigsten.

Junior Get of Sire:
1—Cortez J. Pells; 2—Grant Langdon; 3—Roy W. Wright and Son; 4—Dr. Kenneth F. Chase.

Produce of Dam:
1—Roy Wright and Son; 2—John Holser; 3—Huntting C. Winans, Jr.,; 4—Huntting C. Winans.

Jr. Heifer (25)
1—Johanne Hahn; 2—Harry Hilpertstroser; 3—Sarah Keenan; 4—Huntting Winans, Jr.

Senior Heifer (25)
1—Warren Wigsten; 2—Harry Hilpertstroser; 3—Seth Merwin; 4—Jack Pulver.

Junior Yearling (11)
1—Huntting Winans, Jr.; 2—Herbert Van Arden; 3—Thomas Daley; 4—Raymond Vail.

Senior Yearling (16)
1—Barbara Hahn; 2—Raymond Vail; 3—John Pulver; 4—Raymond Vail.

2-Year-Old (7)

(Continued on page 105)

Ohio State Fair Holstein Show

4-H Boy Takes Grand Championships—By M. S. PRESCOTT

Ohio resumed its State Fair at the old stand in the midst of much discussion of a possible new location. Attendance records were being smashed. Holsteins were shown Aug. 29, with 117 head from 24 exhibitors in the open classes.

The additional awards in the Junior Department brought the total above 150 Holsteins on display. The 4-H animals were an important factor in the show, accounting for one grand championship and one other blue ribbon as well as a couple of second places. Three out-of-state exhibitors added interest to the show — and walked off with 12 first prizes.

These were Harvey A. Nelson & Sons, Union Grove, Wis., and C. M. Bottema, & Sons, Indianapolis, who were well out in front with 6 and 5 blues respectively, and Green Meadow Farm, Elsie, Mich., with one. Ohio breeders, however, provided good competition. Of these Carl Oberlin, Mansfield, had two blue ribbons and junior and reserve grand champion bull; R. M. Snider & Son, Outville, likewise took two blues (both gets); Clarence Kaiser, Hilliards, with the grand champion cow and Jane Glessner, Urbana, with a first prize on her heifer; Charles H. Lewis & Sons, Hamilton, while winning no blues, had more animals placing third or better than any other exhibitor. H. S. Dalton & Sons, Wakeman; the Boergers, and several others with small exhibits. The State Association had a fine headquarters booth — an especially good one this year.

A very large gallery followed closely the Holstein show. They not only well-filled the allotted space in the ring, but filled comfortably that whole section of coliseum seats. That they were not there just for a place to sit down, was evident when these seats started to fill at 8:30 a. m., before the first class was called. Clair I. Miller was judge of the Holstein show, an assignment that he has capably handled for many years. State Field Secretary I. D. Hadley, was clerk of the ring, assisted by his new co-worker and assistant fieldman George Nichols.

The Bull Classes

It was a very light bull show, with only 26 of all ages. Grand Champion was Oriole Home Bessie Mead 900340, a 2-year-old exhibited by C. M. Bottema & Sons. He is quite a well-balanced bull of medium size. The Clark Gable bull of Bottema's, a notable winner in his younger days for Harold Robertson, was showing, quite lame and crampy. He won his class but could not go farther. Carl Oberlin's bull calf, Ravenglen Hartog Mary Senator 940042, was an easy Junior champion and reserve grand. He is a big one and a good one.

The Female Classes

Competition was keener here. A popular and worthy grand champion was the 4-year-old, Hengerveld Segis Josephine 2422382. She was also grand champion of the junior show for her proud young owner, Clarence Kaiser, Hilliards. She was bred in their herd at home and has been a winner in local shows from calfhood. She has a first calf record in DHIA of over 400 lbs. fat in 305 days.

Junior and reserve grand champion was the Nelson heifer calf, Modest Mitzi. She at last came through after knocking at the door at both Illinois and Wisconsin.

The Groups

In the Get of Sire classes, R. M. Snider & Son took both the junior and senior sections with nice group by Man-O-War Ormsby Posch, an All-American winner years ago and sire of many previous winners. Green Meadow crashed through in the Produce with a pair consisting of the 4th prize 4-year-old and the 8th prize 3-year-old — a nice milking pair of young Canadian-bred cows.

Harvey Nelson's consistent high placing in the female classes showed up in the Dairy Herd and Yearling herd classes, which he won handily.

A liberal offering of Ohio money was an encouragement to Ohio breeders. In this section Charles H. Lewis & Sons, Hamilton, annexed five blues, followed by R. M. Snider & Son, with four.

Following are awards, which we have extended down to 10 places. The Ohio money went all the way through in every class.

The Awards: Judge—Clair I. Miller, Medina, Ohio.

Bull Calf

1—Ravenglen Hartog Mary Senator, Carl Oberlin, Mansfield; 2—Gray View Pacesetter, Harvey A. Nelson & Sons, Union Grove; 3—Shanghigh Exec Victor, Chas. H. Lewis & Sons, Hamilton; 4—Pete Inkarnation Fobes Johanna, H. S. Dalton & Sons, Wakeman; 5—Dafflehurst Bessie Prince Omar, Chris. J. Boerger, Marysville; 6—Chas-Mar KBKO Topper, C. M. Bottema & Sons, Indianapolis; 7—Green Meadows Emperor Segis, Green Meadows Farms, Elsie; 8—Oostie Imperial Advance, Russell P. Kahler; 9—Challenger Darling Transmitter, L. E. Boerger, Irwin; 10—Holwyn Starlight Warden, Bouic Bros., Marysville.

Bull, 12 mo. to 18 mo.

1—Cash-Mar Prince Piebe, C. M. Bottema & Sons; 2—Green Meadows Constellation, Green Meadow Farms; 3—Shanghigh Ormsby Lad, Chas. H. Lewis & Sons; 4—King Rena I. F. Piebe, H. S. Dalton & Sons; 5—Floradale Rag Sovereign Apple, Wm. Earl.

Bull, 18 mo. to 2 yrs.

1—Dextora Master Invader, Carl Oberlin; 2—Pietertje Canary Colantha, Carl Oberlin.

Bull, 2 yrs. and under 3

1—Oriole Home Bessie Mead, C. M. Bottema & Sons; 2—Shanghigh Peerless Ambro, Chas. H. Lewis & Sons; 3—Prospect Pietertje Ive, Russell P. Kahler; 4—King Rena Segis Clothilde, H. S. Dalton & Sons.

Bull, 3 yrs. and under 4

1—Prince Belwin Dunloggin Canary, C. M. Bottema & Sons.

Aged bulls

1—King Bessie Korndyke Clark Gable, C. M. Bottema & Sons; 2—King Rena Creamelle, H. S. Dalton & Sons; 3—Summit Peerless Lyons, Chas. H. Lewis & Sons; 4—Iowana Ormsby Princess Lad, L. E. Boerger.

Junior and Reserve Champion Bull: Ravenglen Hartog Mary Senator, Carl Oberlin; Senior and Grand Champion: Oriole Home Bessie Mead, C. M. Bottema & Sons.

Heifer Calf

1—Modest Mitzi, Harvey A. Nelson & Son; 2—Tritomia Burke Homestead, Clara Ann Smith; 3—Fayr-Lick Poschprint Candy, R. M. Snider & Son; 4—Fayr-Lick Poschprint Risa, Sophie Snider; 5—Queen F. O. Rena, H. S. Dalton & Son; 6—Mercedes Prilly Lass, Emerson M. Boerger; 7—Bancroft Acres Renown, Carl Oberlin; 8—Zeldenrust Fobes Korndyke, C. M. Bottema & Son; 9—Shanghigh Ormsby Victoria, James H. Lewis; 10—Shanghigh Exec Mary, Chas. H. Lewis & Sons.

Heifer 12 to 18 mo.

1—Gray View Joan Pansy, Harvey A. Nelson & Sons; 2—Green Meadows Ann Ormsby, Green Meadow Farms; 3—Green Meadows Echo Ormsby, Green Meadow Farms; 4—Fayr-Lick Ann, R. M. Snider & Son; 5—Zeldenrust Dell Cornucopia, C. M. Bottema & Sons; 6—Rag Apple Sovereign Lovella, Carl Oberlin; 7—Shanghigh Black Beauty, Chas. H. Lewis & Sons; 8—Dipplehurst Princess Butz, Chris. J. Boerger; 9—Bessie I. F. Katie, H. S. Dalton & Son; 10—Crisy May Masterpiece, Henry A. Smith & Son.

Cow, 18 mo. to 2 yrs.

1—Lyons Tritomia Burke, Jane Glessner; 2—Manfdell Pietertje, Emerson M. Boerger; 3—Pride Burke Homestead Masterpiece, Mary Lou Smith; 4—Green Meadows Lilly Ormsby Fobes, Green Meadow Farm; 5—Fayr-Lick Rena, Sophie Snider; 6—Gray View Lady Starlet, Harvey A. Nelson & Sons; 7—Shanghigh Black Susan, Chas. H. Lewis & Sons; 8—Rag Apple Posch Keyes Bessie, Wm. Conklin; 9—Dipplehurst Tritomia Daisy, Chris J. Boerger; 10—Zeldenrust Cornucopia Betty Fobes, C. M. Bottema & Sons.

Cow, 2 yrs. and under 3

1—Hillman Bess Creator, Harvey A. Nelson & Sons; 2—Zeldenrust Josephine Concordia, C. M. Bottema & Sons; 3—Shanghigh Ormsby Popeye, Chas. H. Lewis & Sons; 4—Pietje Rena Fobes Judy, H. S. Dalton & Sons; 5—Ormsby Johanna Tritomia Burke, E. C. Rausch & Sons, 6—Ardyne Governess Frances, Green Meadow Farms; 7—Francy Rena Homestead, H. S. Dalton & Sons; 8—Mary Bess Tritomia, Henry A. Smith & Sons; 9—Eno Sally Ormsby Inka De Kol, John W. Smith; 10—Dunloggin Var Lady of Curtiss Candy, Green Meadow Farms.

Cow, 3 yrs. and under 4

1—Cash-Mar Princess Maggie Moole, C. M. Bottema; 2—Dewfield Black Kitty, Gerald Walker; 3—Rose Front Tritomia Lass, L. E. Boerger; 4—Zeldenrust Burton Cornucopia, C. M. Bottema & Sons; 5—Triune Cedarfield Bessie, Harvey A. Nelson & Sons; 6—Strathmore Vie Vrouka Hello, R. M. Snider; 7—Ardyne Factella Hartog Governess, Green Meadow Farms; 8—Ardyne Snow Governess, Green Meadow Farms; 9—Allie Piebe Homestead, H. S. Dalton & Sons; 10—Betty Fayne Polkadot Ormsby Sadie, R. M. Snider & Son.

Cow, 4 yrs. and under 5

1—Hengerveld Segis Josephine, Clarence Kaiser; 2—Shanghigh Vesta Diamond, Chas. Lewis & Sons; 3—Della Fayne Hartholm, Carl Oberlin; 4—Ardyne Governess Toitilla, Green Meadow Farms; 5—Echo Hartog Burke, Harvey A. Nelson & Son; 6—Holwyn Agar Lass, Bouic Bros.; 7—Zeldenrust Maid Dell Burton, C. M. Bottema; 8—Gray View Patty Fobes, Harvey A. Nelson & Son.

Cow, 5 yrs. and over

1—Skylark Pansy Fobes, Harvey A. Nelson & Sons; 2—Shanghigh Trixie Belle,

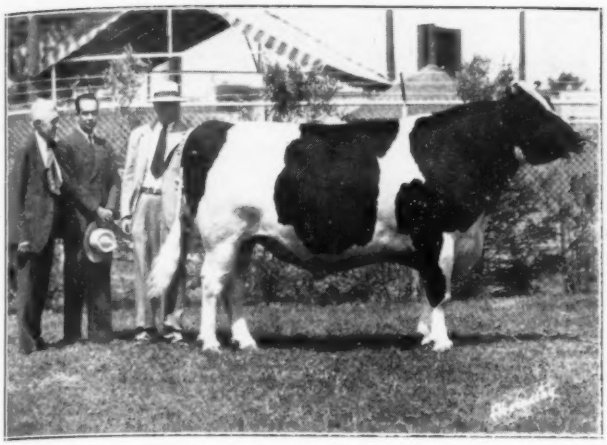

FRANLO CHIP DOUGLAS KING 864931

First prize three-year-old bull, senior and grand champion, of Wisconsin State Fair, owned by Franlo Farm, Hopkins, Minnesota, and Robert J. and Emil R. Anderson, Cologne, Minnesota. In the picture also, from left to right, are: W. A. Prescott, of the WORLD staff: Dr. Gomez, of Colombia, and W. L. Baird.

SEGIS CRESCENT OLLIE LASS 2209316

First prize aged cow, senior and grand champion, Wisconsin State Fair, Ben Dibble, Pewaukee, Wisconsin.

Chas. H. Lewis & Sons; 3—Colantha Ollie Johanna De Kol, Carl Oberlin; 4—Rockwood Helene T. Palmyra, Harvey A. Nelson & Sons; 5—Piek Spring Montvic May, Carl Oberlin; 6—Manfdell Man-O-War Josephine, R. M. Snider & Son; 7—R P K Matador, H. S. Dalton & Son; 8—R P K Snow White, H S Dalton & Son; 9—Man-O-War Ormsby Fultana, R. M. Snider & Sons; 10—Holwyn Imperial Mahomet Ormsby, Bouic Bros.

Junior and Reserve Grand Champion—Modest Mitzi, Harvey A. Nelson & Son; Senior Grand Champion—Hengerveld Segis Josephine, Clarence Kaiser; Reserve Grand Champion—Skylark Pansy Fobes, Harvey A. Nelson & Sons.

Dairy Herd: 1—Harvey Nelson & Sons; 2—C. M. Bottema & Son; 3—R. M. Snider & Son; 4—Chas. H. Lewis & Sons; 5—Green Meadow Farms; 6—Carl Oberlin; 7—L. E. Boerger; 8—H. S. Dalton & Sons.

Yearling Herd: 1—Harvey Nelson & Sons; 2—Green Meadow Farms; 3—Chris. Boerger; 4—Chas. H. Lewis & Son; 5—C. M. Bottema & Son; 6—H. S. Dalton & Sons; 7—R. M. Snider & Son.

Produce of Dam: 1—Green Meadow Farms, on produce of Ardyne Snow Countess; 2—Chas. H. Lewis & Sons; 3—Henry Smith & Son; 4—H. S. Dalton & Son; 5—Chas. H. Lewis; 6—Harvey Nelson & Sons; 7—C. M. Bottema & Sons; 8—Green Meadow Farms; 9—Russell P. Kahler.

Junior Get of Sire:

1—R. M. Snider & Son—get of Man-O-War Ormsby Posch; 2—Chas. H. Lewis & Sons—get of Sir Bess Ormsby Lad; 3—Green Meadow Farms—get of Triune Ormsby Emperor; 4—C. M. Bottema & Sons—get of Zeldenrust Korndyke Cornucopia.

Get of Sire:

1—R. M. Snider & Son—get of Man-O-War Ormsby Posch; 2—C. M. Bottema & Sons—get of Zeldenrust Korndyke Cornucopia; 3—Chas. H. Lewis & Sons—get of Sir Bess Ormsby Lad; 4—Green Meadow Farms—get of College Graham; 5—H. S. Dalton & Sons—get of King Rena Fobes Ollie; 6—L. E. Boerger—get of Iowana Ormsby Princess Lad; 7—H. S. Dalton & Sons—get of King Rena Matador; 8—Chas. H. Lewis & Sons—get of Sir Bess Ormsby Lad.

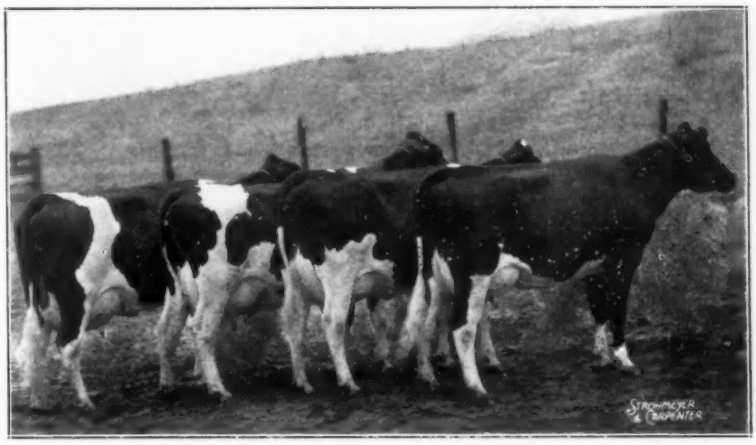

GET OF MONTVIC RAG APPLE CHIEF 812000

First prize get of sire for Creston Farms, Comstock Park, Michigan, at Michigan State Fair Show.

BLYTHEFIELD SEGIS ORMSBY

First prize aged bull, senior and grand champion at Michigan State Fair show and several Michigan County Fairs; owned by C. B. Smith & Sons, Pinconning, and Henry Bourassa & Sons, Linwood, Michigan.

RUBE ANN ABBEKERK

First prize aged cow, senior and grand champion at Michigan State Fair Show. Owned by Lakefield Farms, Clarkston, Michigan.

Editorial---

Best Udder Class

The new class of "best uddered cow" is proving very popular at the shows this year. Judging is done solely on the mammary system and breeders are taking a lot of interest in it—and pride in winning.

Being new, it is perhaps appropriate to offer a few comments on possible improvements. In the first place, we doubt if first calf heifers should be eligible to compete. It was principally on account of the udder, and the difficulty in properly evaluating it that the rule against giving first calf heifers higher than a Very Good rating in Herd Classification was adopted. The same problem confronts judges in the show ring in handling this class.

A suggestion which appeals to us as excellent was offered by one of the show boys at Illinois—first show of the season for the new class. This was that the significance of the class would be desirably increased if eligibility included the previous completion of a production record.

Another angle is as to whether dry cows should be permitted to compete in this class. We think the committee on Show Ring Rules should give some serious thought to that. On observations to date, we think competitors should be in milk, so that the udder can be observed both distended and milked-out. It is a valuable class and every effort should be put forth to make it even better.

The Cover

Montvic Lochinvar died September 6, 1946 at Butterfly Farms, Mexico, N. Y. from an internal hemorrhage. His service during the past year, both at Butterfly and at Osborndale (his joint owners) had been considerably limited following a leg injury. He seemed, however, to be on the way to overcoming this and was getting a limited amount of artificial service when he was stricken and in spite of the best of veterinary attention died after only a brief illness.

One of the most popular sires of the breed, Lochinvar has been in the limelight almost from the day of his birth, March 15, 1939 at Mount Victoria Farms, where his arrival had long been eagerly awaited. He was immediately reserved as a future herd sire and was given the No. 1 spot in the Montvic breeding program as soon as he was old enough for service.

His dam, Montvic Champion Abbekerk, had several years before this been reserve grand champion at the Royal and Reserve All-American Three-year-old and immediately following the birth of Lochinvar she started her 7-year-old record of 905 lbs fat from 21,620 lbs milk, 4.19%, on 3X. She was sired by an inbred son of Johanna Rag Apple Pabst from the Bonheur family and was out of a 4.89% daughter of Johanna Rag Apple Pabst and Oakhurst Colantha Abbekerk, considered by many the greatest brood cow ever at Mount Victoria.

His sire, Raymondale Ideal Successor, was then just a young untried bull that had been selected as an outcross on the Mount Victoria Rag Apples because of his concentration of Posch-Abbekerk breeding, which had proven in their herd to "nick" especially well with the blood of Johanna Rag Apple Pabst.

With the Mount Victoria show herds, Lochinvar was a first prize winner at Canadian shows as a junior yearling in 1940 and as a short age two-year-old in 1941, getting Honorable Mention for All-American two-year-old after his win at the C. N. E.

Following the death of Mr. Macaulay, the Mount Victoria herd was dispersed in June 1942, at which time the three-year-old Lochinvar was purchased for $4,400 by Osborndale and Dunloggin in partnership. After Lochinvar had had but a little over a year of service in these two famous herds, the Dunloggin Dispersal was held (Sept. 15, 1943), at which time the Dunloggin interest in Lochinvar was sold for $13,000 to Butterfly Farms, with Mrs. Kellogg retaining her half interest and since that time he has spent six months of each year in each establishment.

No other sire of our breed has matched Lochinvar in popularity as reflected in the public sale prices of his offspring. To date, 126 sons and daughters of Lochinvar have been sold at public auction in the United States and Canada for a total of $279,520 or an average of over $2,218 each. Four of his sons have brought five-figure prices, two of them $15,000 or more, another $14,100 and the fourth $10,500. His daughters have sold up to $9,000 for a cow in milk and two youngsters at $8,600 and $7,000. The above figures, of course, do not include the thousands of dollars that have been paid for his sons at private sale, these including many transactions from four to five-figure prices.

At seven years old, Lochinvar is just getting started as a proven sire. His first 15 tested daughters include a 4-yr-old with 777 lbs fat, 3.9%, on 2X, a two-year-old over 700 lbs fat on 3X, three more two-year-olds from 621 to 650 lbs fat on 3X and three two-year-olds above 500 lbs fat on 2X. His oldest daughter, after making three successive 305-day records in heifer form and calving for the fourth time at barely five years old, is now on test at Curtiss Candy Farms, where at last reports she was producing 90 lbs a day with close to 4% test in her fourth month.

Officially reported to date are 12 Lochinvar daughters with AR or Canadian ROP records that have dams with similar records available for comparison. Adjusting all records reported for dams and daughters to mature equivalent 3X yearly basis, by factors announced some years ago by the Holstein-Friesian Association of America, we get the following figures:

12 dams, 28 records, av 19060 M. 3.8% 730.1 F
12 dtrs., 17 records, av 20829 M. 3.8% 792.7 F.

From these figures, one could compute an index of 22,598 lbs. milk, 3.8%, 878.7 lbs fat, with 10 of the 12 daughters exceeding their dams for milk, 8 equalling or exceeding their dams for fat percentage and 8 exceeding their dams for total fat. The only times so far that he has failed to at least hold even on fat test is when he has been mated with dams testing 4.1% or better and twice he held the fat test even when mated with 4.2% dams.

Many more Lochinvar daughters are on test right now, not only at Osborndale and Butterfly but in numerous other herds throughout the United States and Canada. Because of the wide-spread interest in this blood line, Holstein people everywhere will be eagerly watching to see how well he can maintain this remarkable record of improvement as more of his daughters are developed.

At his death, Lochinvar leaves at Osborndale 25 daughters and 12 sons, with only one more of his calves still to come. At Butterfly they have 15 daughters, 5 sons and six cows bred to him but not yet pronounced safe in calf. Both establishments have retained Lochinvar sons for service.

According to a recent wire from Brattleboro, 124 Lochinvar sons and 115 Lochinvar daughters have been registered in the Holstein-Friesian Association of America, and the Canadian Association reports 32 daughters and 30 sons recorded on their books, no doubt with considerable duplication between the two Associations. His influence on the breed will obviously leave its mark for some time to come.

Picture Policy Well Received

Harry Strohmeyer tells us that their announcement regarding a no-retouching policy on animal pictures has been very well received by breeders.

We felt certain it would be. So long as type is regarded as important, there is little fundamental difference between the use of retouched pictures or padded production records. Looking back it is hard to see how

this double standard could have existed for so many years without more protest.

The Guernsey Breeder's Journal hails the action in a full page editorial. It is in line with action taken a couple years or so ago by the American Guernsey Cattle Club, but which has been difficult to carry out completely in the Journal columns because so many of the pictures of ancestors of present animals in use in their magazine bear the stamp of retouching. Even now the identification is decidedly incomplete. It will at best take time to clear.

Another animal photographer, who does much beef cattle work, advises us that he is doubtful of breeder acceptance—is inclined to wait before announcing a clear-cut policy on all pictures.

Evidently the breed publications will all need to take a definite stand for their own breeds. That it will work has been demonstrated by this publication. In the Holstein field retouching of pictures has not been a problem of any moment for over a quarter of a century.

Fire Prevention Week

October 6-12 has been designated as Fire Prevention Week, under sponsorship of the National Fire Protection Association. Proclamations have been issued by President Truman and the governors of the 48 states.

Fire losses in the United States this year are expected to reach $590,000,000 in property damage—and over one-sixth of this will be farm fires.

The N. F. P. A. maintains that 90% of all fires on farms could have been prevented by proper attention to fire-safe construction and repair of farm homes and buildings and good farm "housekeeping" after they are built.

With the construction situation as it is today, a bad fire really puts a farm out of business.

Take time during Fire Prevention week—and every week—to make sure that fire hazards on your farm are reduced to a minimum.

Sale Calendar

Sept. 23 **Minot, N. D.,** Dairy Sale, W. M. Harrington, Chairman.
Sept. 23 **Earlville, N. Y.,** Dispersal Milking Herd of Karl S. Hartshorn, Lebanon, N. Y., R. Austin Backus, Sale Mgr., Mexico, N. Y.
Sept. 25 **Pratts Hollow, N. Y.,** Burroughs Marshall Sale, R. Austin Backus, Sale Manager, Mexico, N. Y.
Sept. 25 **Watertown, Wis.,** Wisconsin Breeders' Sale, Baird & Darcey, Mgrs., Waukesha and Watertown, Wis.
Sept. 26 **Mason, Mich.,** Frank Thompson Dispersal, C. B. Smith, Sale Manager, Pinconning, Mich.
Sept. 27 **Bowmansville, N. Y.,** J. M. Barker Dispersal, Management R. Austin Backus, Mexico, N. Y.
Sept. 27 **Columbia, Mo.,** Missouri State Holstein Show and Sale, Glenn G. Davis, Mgr.
Sept. 30 **Ellendale, Minn.,** Victor W. Calverley Sale, Management Minnesota Sales Co., Rochester, Minn.
Oct. 4 **Orange, Va.,** Virginia Holstein Sale, Paul Reaves, Sec'y Blacksburg, Va.
Oct. 5 **Orion, Mich.,** Cedar Creek Farm Dispersal, C. B. Smith, Sale Manager, Pinconning, Mich.
Oct. 5 **Merced, Calif.,** California State Sale.
Oct. 5 **Rhinebeck, N. Y.,** Eastern New York Holstein Club Sale, R. Austin Backus, Sale Mgr., Mexico, N. Y.
Oct. 7 **Elkhorn, Wis.** Show Window Sale, A. W. Petersen, Mgr., Oconomowoc, Wis.
Oct. 7 **Walton, N. Y.,** Delaware County Holstein Club Sale, R Austin Backus, Sale Manager, Mexico, N. Y.
Oct. 9 **Paris, N. Y.,** Oneida County Holstein Club Sale, R. Austin Backus, Sale Mgr., Mexico, N. Y.
Oct. 10 **Kingsley, Ia.,** E. S. Kitterman Dispersal.
Oct. 10 **Waukesha, Wis.,** Harold Ellis Dispersal, Baird & Darcey, Sale, Managers, Waukesha and Watertown, Wis.
Oct. 11 **Waukesha, Wis.,** Joseph Kler Dispersal, Baird & Darcey, Sale Managers, Waukesha and Watertown, Wis.
Oct. 12 **Cobleskill, N. Y.,** Schoharie County Holstein Club Sale, R Austin Backus, Sale Mgr., Mexico, N. Y.
Oct. 12 **Beaver Dam, Wis.,** Dodge County 4-H FFA and Breeders' Holstein Sale, E. F. Berg, Sec'y, Brownsville, Wis.
Oct. 12 **Washington, Mich.,** The Washington International Fall Sale Morris C. Place, Secretary, Rochester, Mich.
Oct. 12 **Crystal Lake, Ill.,** Elof Sandstrom Dispersal, Baird & Darcey, Sale Managers, Waukesha and Watertown, Wis.
Oct. 13 **Huntington, Ind.,** Leland J. Osborn Dispersal, Management Holstein-Friesian Breeders of Indiana, Inc.
Oct. 14 **Rochester, Minn.,** Olmstead Co. Holstein Ass'n First Annual Quality Sale, Minnesota Sales Co., Managers, Rochester, Minn.
Oct. 15 **Herington, Kans.,** Harry Cowman Dispersal, W. H. Mott, Manager.
Oct. 15 **Rochester, Mich.,** Hardy Farms Dispersal, C. B. Smith, Auctioneer, E. A. Hardy, owner.
Oct. 16 **Hornell, N. Y.,** 31st Allegany-Steuben Holstein Sale, Jas. A. Young, Sec'y, Angelica, N. Y.
Oct. 17 **Sioux Falls, S. D.,** State Association Sale, Jas. Dougherty, Chairman.
Oct. 17 **Troy, Pa.,** Ballard Farm Sale, R. Austin Backus, Mexico, N. Y., Sale Mgr.
Oct. 18 **Northampton, Mass.,** Annual New England States Sale, Management New England Holstein-Friesian Ass'n, 360 Worthington St., Springfield, Mass.
Oct. 19 **Washington, Mich.,** The Washington Fall Sale, Morris C. Place, Secretary, Rochester, Mich.
Oct. 19 **Genoa, Ill.,** Illinois State Fair.
Oct. 21 **Mt. Vernon, Wash.,** Washington State Sale, Management Everly Exporters, Seattle, Wash.
Oct. 21 **Barron, Wis.,** Barron Fall Sale, Robert W. Koepp, Mgr., Rice Lake, Wis.
Oct. 23 **Oshkosh, Wis.,** Fox River Valley Holstein Sale, Phil Lautenbach, Fremont, Wis., Mgr.
Oct. 23 **Wooster, Ohio,** State Breeders' Sale, Management Ohio Holstein-Friesian Association.
Oct. 24 **Bloomsburg, Pa.,** Pennsylvania State Holstein Sale, Wm. M. Rider Sec'y, Shippensburg Pa.; R. Austin Backus, Mexico, N. Y., Sale Mgr.
Oct. 25 **Timonium, Md.** Fair Grounds—Maryland Fall Sale, H. C. Barker, Sale Mgr., Bel Air, Md.
Oct. 25 **Ackley, Iowa,** Veral Farm Dispersal, H. B. Arends & Sons, Management Claude E. Wylam, Waverly, Iowa.
Oct. 26 **Grand Rapids, Mich.,** West Michigan Holstein Sale, John C. Buth, Chairman Sale Co., Grand Rapids, Mich.
Oct. 28 **Abilene, Kansas,** The Kansas State Sale, Herb Hatesohl, Greenleaf, Kansas, Chairman Sale Com.
Oct. 28 **Oakville, Ont.,** All-Canadian Holstein Sale, H. J. Colson Sec'y, 204 Richmond St., West, Toronto 1, Ont.
Oct. 29 **Gooding, Idaho,** Idaho State Sale, Albert Jagels, Bubl, Chairman.
Oct. 29 **Orono, Ont.,** Cedar Dale Holstein Dispersal, Milton Tamblyn, owner, L. E. Franklin, Auctioneer.
Oct. 30 **Harvard, Ill.,** Jake Oost Dispersal, Baird & Darcey, Mgrs., Waukesha and Watertown, Wis.
Oct. 30 **Richmond, Ind.,** Quigg Bros. Dispersal, Management H. F. Breeders of Ind., F. A. Best, Sec'y.
Oct. 31 **Annapolis, Md.,** Wimbledon Farms Dispersal.
Nov. 1 **East Lansing, Mich., Annual Fall Sale Michigan Holstein-**Friesian Association, Morris C. Place, Secy.; Rochester, Mich
Nov. 2 **Chilton, Wis.,** Calumet "400"Sale, Leonard Seybold, Manager, Forest Junction, Wis.
Nov. 4 **Waukesha, Wis.,** The Blue Ribbon Sale, W. L. Baird & Francis Darcey, Waukesha and Watertown, Wis.
Nov. 5 **Waukesha, Wis.,** The U. S. National Sale, W. L. Baird & Francis Darcey, Waukesha and Watertown, Wis.
Nov. 6 **Watertown, Wis.,** The U. S. National Sale, W. L. Baird & Francis Darcey, Waukesha and Watertown, Wis.
Nov. 8 **Sheboygan County** Third Annual Quality Sale, Wilbur Bohnhoff, Secretary, Plymouth, Wis.
Nov. 9 **Chilton, Wis.,** Calumet "400" Sale, Leonard Seybold, Mgr., Forest Junction, Wis.
Nov. 13 **Wooster, Ohio,** State Breeders' Sale, Management Ohio Holstein-Friesian Association.
Nov. 13 **LaFayette, Ind.,** Annual Fall Sale, Holstein-Friesian Breeders of Indiana, Maine, F. A. Best, Secretary.
May 7-8, 1947, Wooster, Ohio, State Sale.

1946 Calendar of Fairs

Sept. 21-27 **Oklahoma State Fair,** Oklahoma City; Holsteins judged Sept. 25.
Sept. 22-29 **New Jersey State Fair,** Trenton; Holsteins judged Sept. 25, by E. J. Perry.
Sept. 23-28 **Tennessee Valley Agr. & Ind. Fair,** Knoxville; Holsteins judged Sept. 24 by Geo. E. Taylor.
Sept. 23-28 **Bloomsburg Fair,** Bloomsburg, Pa.
Sept. 29-Oct. 6 **New Mexico State Fair,** Albuquerque; Holsteins judged Oct. 3 by J. W. Ridgway.
Sept. 29-Oct. 6 **Oklahoma Free State Fair,** Muskogee; Holsteins judged Oct. 2 by P. C. McGilliard.
Sept. 30-Oct. 6 **Dairy Cattle Congress,** Waterloo, Iowa; Holsteins judged Oct. 3-4 by J. P. Eves.
Oct. 5-12 **Pacific International Livestock Exp.,** Portland; Holsteins judged Oct. 8-9 by G. E. Gordon.
Oct. 5-20 **State Fair of Texas,** Dallas; Holsteins judged Oct. 16 by I. W. Rupel.
Oct. 7-12 **Atlantic Rural Exposition,** Richmond, Va., Holsteins judged Oct. 9, by J. W. Bartlett.
Oct. 14-19 **North Carolina State Fair,** Raleigh; Holsteins judged Oct. 15.
Oct. 19-28 **State Fair of Louisiana,** Shreveport; Holsteins judged Oct. 24 by J. W. Ridgway.
Nov. 8-17 **Arizona State Fair,** Phoenix; Holsteins judged Nov. 11 by G. E. Gordon.
Nov. 12-20 **Royal Winter Fair,** Toronto, Ont., Holsteins judged Nov. 13-14-15.
Nov. 15-24 **Grand National Livestock Exposition,** San Francisco, Calif.; Holsteins judged Nov. 19 and 20 by Dean H. H. Kildee.
Nov. 30-Dec. 6 **Great Western Livestock Show,** Los Angeles, Calif.

Coming Events

Sept. 23 **Walpole, New Hampshire** (Valley Farm) New Hampshire Field Day.
Oct. 17 **Springfield, Mass.,** Annual Meeting New England Association.
Oct. 19 **Mt. Vernon, Wash.,** Evergreen Dairy Classic Black and White Show.

Advertisers' Index on page 36

A Cocky Young Fellow

This is that new photograph of "Ovation" we mentioned last month, taken last spring in senior yearling form. It shows a part of the reason for his popularity. Seldom does so young a sire have so many important friends. He has sons now growing up for service at Curtiss Candy Co. Farms, Overbrook, and J. O. Canby's. You, too, can breed selected top cows to him by artificial insemination. We'll gladly send you full details.

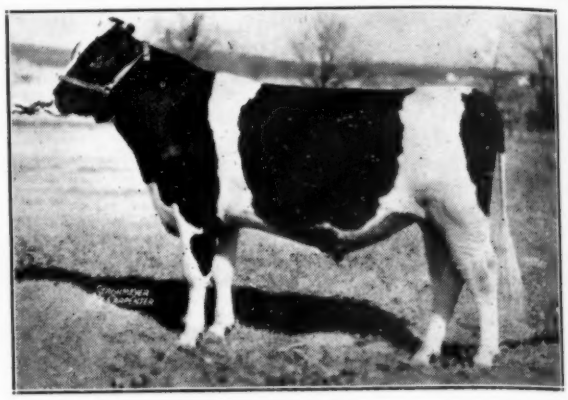

CURTISS CANDY OVATION

Our son of Dunloggin Mistress Grace, 846-lb. "Excellent" Illinois State Champion 3-yr.-old. His sire: Montvic Renown, the $14,100 son of Montvic Bonheur Pietje B.

Pond Gate Farm

Mrs. Paul Magnuson, Dundee, Illinois

Common Sense Abbreviated

By Allen N. Crissey

Dear Cyrus:

It's 3:00 o'clock Sunday afternoon an' before I do the chores I want to answer your letter.

Cynthia says there's a sayin' **"He Who Uses Horse Sense Never Becomes A Nag,"** an' if you want to continue important in my esteem you will quit pesterin' me about advertising. You have no intention to advertise your cattle. You only want to **dream** that you're the great McCague or Carnation.

Certainly it pays to advertise and you know it even tho you won't admit it. **"Cow Sense Plus Advertising Puts Money In The Bag."**

How would you have known that "Lochinvar" is a bull if it hadn't been advertised in the "Holstein World?" Would everyone know a cow made 41,000 pounds of milk in one year if Carnation Farms had kept it secret? Who ever heard of bathtubs, tractors, an' thousands of ev'ryday gadgets until advertising told people about them? If it wasn't for advertising, Cyrus, you'd still be takin' a bath in a bread pan, cradlin' oats by hand, and plowin' with oxen. Our advanced civilization, modern modes of living, thought and ideals are continuously influenced by competition among advertisers striving to make this world a better and a happier place in which to live.

That's what the advertisers of purebred cattle are aimin' for too; better homes, happiness and more of life's comforts for farm families thru these more profitable animals.

Now there are various ways you can advertise besides payin' the Prescotts. Attend Grange meetings regularly and all the farm meetings you hear tell of an' keep **"Blowin' Your Horn."** When you've tho't it over you'll realize that's what lots of the farmers are doing at these meetings.

Take pictures of several of your best cows an' show them to ev'ryone. After practicing a little you'll get so you can slip a picture out of your pocket in the midst of a conversation an' do it so expertly that no one will suspect you're advertising. Charlie Stroh's system is to work the conversation around to the subject of "udders" and when the time is ripe he says, "Now here's a picture of a cow's udder; I'd like you to criticize it." Out comes the picture an' of course they all want to know who the cow is an' they always compliment him and the cow.

Pick out a few of your tops; fit and train them for an exhibit at the Fair. This provides wonderful advertising. It is important to fit and train them thoroly; otherwise keep them home. Poorly fitted untrained animals speak, as if by microphone, to thousands, of your stupidity. Stylish, well-trained individuals excite the admiration of multitudes and are often photographed for newspapers.

I could give you lots of good pointers on advertising, Cyrus, but there's no use wasting my time on people who haven't vision nor ambition to help themselves. It's up to you to decide what kind of a reputation you want as a breeder. If you decide in favor of developing a good reputation I'll do my best to help you build it. But remember, Cyrus, there's a sayin', **"Things Put Off Are Never Put Over,"** and **"There Is No Future Like The Present."**

Meditate a little while you're milkin'.

S'long,

Allen

P. S. Cynthia says OPA ought to be spelled OPU because it smells so bad.

Unofficial Classification

One of our readers comments that there is altogether too much said in the **World** news and advertising columns about "unofficial classification." He maintains that it is confusing to new breeders and lends itself to abuses that could become serious if unchecked. We agree entirely with this position.

We went all through that a few years ago in New York State. Some of the men at the college conceived the idea that it would be educational to breeders to carry on unofficial classification work, done by local committees, working with the college. There is no question that it was educational, and popular and very little official classification was done in this state. It was noticed, however, that when a breeder had one of these "unofficial excellents" he frequently found it cumbersome in conversation, at least, and sometimes even in writing, to use the whole designation. They became "Excellents"—without any qualifying word. A vigorous complaint was finally made by the National Association, with the request that different terminology be used.

The request, of course, was granted and we have since heard little about it—although official classification has now made a very nice growth in the state.

The American Guernsey Cattle Club, last of the dairy breeds to adopt Herd Classification, made a thorough study of the rules in use by the other breeds before setting up their own rules. On this point we note the Guernsey rules provide "No unofficial rating shall be used in advertising, announced from public sale boxes or given any standing whatsoever as accepted data." Perhaps their rules committee had noted such devices used in other breeds.

Watch the "FEMCO ALMA'S" Grow in Numbers and Popularity!

This world's record sire is siring great offspring. His first 5 tested 2-year-old daughters on 2X milking average 487.4 lbs. fat in 5 different herds in widely separated states.

The blood of Femco Alma's Only Son increases the production and raises the test as has been proven in numerous herds in daughter over dam comparisons all over the country.

THIS WORLD'S RECORD BREEDING IS AVAILABLE TO YOU WHEREVER YOU ARE — EITHER BY ARTIFICIAL BREEDING OR BY PURCHASE OF A YOUNG SON. A few young sons available by all three of our high record sires. Breed your best cows artificially to our high record sires or get a good son of one of them.

WE OFFER YOU THE BEST — FOR SO LITTLE

Write today for full particulars and extended pedigrees. Service fee reasonable. Inquire about our young sires. Visit our farm.

Marlow Holstein Farm No. 1

Box 148 **Mankato, Minn.**

J. C. MARLOW, Owner
JOHN RAHBEK, Operating Partner

Barry County (Mich.) B. & W. Show

E. M. CLARK

Eight exhibitors brought out 26 head of Holsteins to the Barry County B & W Show, held August 14, at Lloyd Gaskill's farm near Hastings. At noon 40 people took part in the pot-luck dinner held in the Dowling church.

It is doubtful if a more comprehensive discussion of dairy type has ever been held at a Michigan Black and White Show than that led by Prof. R. E. Horwood, judge of the show.

County Agent Harold Foster, opened the subject as to when the Barry County Holstein breeders wanted to erect the Holstein barn at the fairgrounds. Material has been purchased from funds furnished by the Holstein Association. A definite date was set for the erection of the building when an old-fashioned "barn-raising" will be held.

Exhibitors and ribbons won were: Wm. Velte, Woodland, 1 purple, 2 blues. Robert Gaskill, Hastings, 2 purple, 1 blue, 4 reds. Helen Geller, Hastings, 1 red. Neil Newton, Freeport, 2 red. Robert Clark, Hastings, 1 purple, 1 blue. Stanley Pierce, Hastings, 1 blue. Howard Stanton, Hastings, 2 red. Lloyd Gaskill, Hastings, 1 blue, 9 red, 1 white. Grand Champion Male went to Velte Lea Marathon Ormsby Major, a bull calf shown by Wm. Velte. Robert Clark won Junior Champion Female on his junior yearling, Margaret Marathon Ormsby. Senior and Grand Champion Female was Dowling Hazel Ormsby Fobes, a 4-year-old, owned by Robert Gaskill.

DOWLING HAZEL ORMSBY FOBES
Grand champion owned by Robert Gaskill, Hastings, Mich. In the picture are Lloyd Gaskill and Prof. R. E. Horwood, judge.

VELTE LEA MARATHON ORMSBY MAJOR
First prize bull calf and grand champion male at Barry Co., Mich. B & W Show, shown with his exhibitor Wm. Velte, Woodland, Mich.

DARCEY VISITS HARTS AND STOLLES

"I had a very pleasant trip to Ralph Stolle's and Earl Hart's farm out of Cincinnatti. Ralph Stolle has a very promising herd the nucleus of which will undoubtedly be thirteen splendid two year old daughters of "Governor of Carnation." With the "Triumph" bull, jointly owned with Glenn Bancroft, he appears to be on his way toward top billing.

Mr. and Mrs. Hart own farms separately. They have a nice display of large, choice type cows with more good records than you'll find in a "night club juke box." They perform consistently from 500 to 800 pounds of fat. Mr. Hart has consigned "Fond Lady's son by Lochinvar" to the Blue Ribbon. He really ticks all over. Ralph Stolle consigned a trim daughter of "Sovereign"—a real eye soother.

Harold Stolle is doing spade work on a farm that should be another proud Buckeye boast. I spent a day with Clark Dellinger. Bill Prescott reported that one.

A Rare Offer of Foundation Females —

We can now offer a few springing 2-year-old daughters of Femco Alma's Only Son, the world's highest record sire. Those that we have in production are really hitting the ball. The fall 2-year-olds milk like old cows. Also offer several very good bull calves by Gilkey Farms Masterpiece, 1 to 11 months old — and are they good! And don't forget the calves of Pabst Burke Dictator, our son of "Burke." They're arriving now.

MOONLIT DALE DAIRY FARM

Archie Schurz, Bridgeport, Wis.

News of the Trade

OLD GRACE DIES AT 19½ YEARS

Frank L. Pellissier of Pellissier Dairy Farms, Whittier, Calif., reports that their famous old champion, Grace Boon Cloverranch died in the middle of July at the age of over 19½ years. This grand old matron was grand champion cow at the California State Fair in 1938 when almost 12 years of age. She has made several 600-lb fat records at 14 and 15 years of age and at 18 years she was classified Excellent. In the breakdown of points she was rated Excellent in every particular with the exception of legs which were beginning to weaken a little. Her picture has made the front page of the **World** on account of her youthful appearance at an advanced age and the Extension Service has used her picture in the Spanish pamphlet and likewise in the Judging Manual as an example of Holstein longevity. She came to Pellissier Dairy Farms at an age when most cows have finished their life's work. She was bred at Clover Ranch, Olympia, Wash., going from there to the Raitt Dairy at Santa Ana, Calif. and later to the Excelsior Ranch in California where she left several fine daughters. In the Pellissier herd she dropped four bulls.

$5100 BULL IS GRAND CHAMPION

Glenafton Rag Apple Alert, for whom R. H. McIlquham, Lanark, Ont. paid the top price of $5100 at the 1944 All-Canadian Sale, was named Junior and Grand Champion at the Lanark County Black and White Day held Sept. 7 at Perth. He is a son of Montvic Rag Apple Marksman and showed as a yearling. Mr. McIlquham also won Senior & Grand Championship in the female division with his *Excellent cow, Ormsdale Toitilla Patsy.

ALL-CANADIANS WINNING AGAIN

Two All-Canadians of 1945 are back on the winning trail this year according to recent reports from Canada. Elmcroft Sylv-O-Gram, last year's All-Canadian senior yearling was grand champion for Elmcroft Farms, Oshawa, Ont. at the Port Perry Black & White Show. This was the original Black & White Show in Canada. Spring Farm Lochinvar, All-Canadian 2 year old, owned jointly by J. M. Fraser, Streetsville, Ont. and W. L. McClure, Norval, Ont. was grand champion at the Peel County Black & White Show, Brampton, Ont. The numbers and quality of many of these county B & W Shows this year promises well for the competition at the Royal Winter Fair when it reopens in November, after its war-time lapse.

FIRST TWENTY GRAND CALF

M. D. Buth & Sons, Comstock Park, Mich., report the recent sale of the first-born calf sired by Creston Twenty Grand. This calf is shown in the accompanying picture and was purchased by Dorr Bros., Hemlock, Mich. His dam, Windsor Bess Pride Prilly, has 456 lbs. fat as a junior two year old on 2X milking and is a daughter of Pabst Prilly Duke.

CRESTON TWENTY GRAND 2d
First born calf sired by Creston Twenty Grand.

Edward P. Boyd, Boyd Farms, R. 4, Oklahoma City, Okla., reports the recent sale of a worthwhile yearling bull to Joe Engel of Oklahoma City. This bull is a full brother to the one they sold third high in the National Sale last November at Waukesha. He is very closely bred in Carnation lines, three of his four great grandsires being Governor of Carnation. The sire is a son of Carnation Governor Imperial and his dam was fourth high on each of the 1944 and 1942 Honor Lists and was the State leader each time in the 305-day division. She has two exceptional daughters and the whole family is most unusual in its combination of winning type and Honor List production. Mr. Boyd is justly proud of the high Honor List rating of his herd.

TYPOGRAPHICAL ERROR

In a recent AR report, published on page 82 of our issue of July 6, a typographical error occurred in the listing of the classification of two New York State herds. Corrected figures are furnished by Asst. Supt. Leo Blanding and we gladly publish them here with our apologies to the two breeders concerned.

Halbert E. Hiteman, West Winfield, N. Y. had 44 head classified of which 4 were V. G., 27 G. P., 12 G. and 1 F., for a score of 80.5. His neighbor, Will J. Pike, North Norwich, N. Y. had 26 head classified of which 17 were G. P., 8 G. and 1 F. for a score of 79.5.

This interesting picture shows Charles W. Hoffman of Dutchess County, New York, with four heifer calves he has recently purchased as part of the foundation for a new Holstein herd. Mr. Hoffman has a farm of about 350 acres, including extensive orchards and a herd of about 50 Guernsey cows. He is now in the process of changing these over to Holsteins and is doing it gradually by the purchase of purebred Holstein heifer calves which will grow up to take their place in his milking herd. The transition period is expected to take about five or six years. These calves were purchased from Gordon Vorhees, Vorhees Farm, Red Hook, N. Y. The calves are sired by Red Hook Sachem Posch, and the dams are all on H. I. R. or A. R. test.

AGED COW CLASS AT TIPTON BLACK & WHITE SHOW, MAY 29
This picture shows at the head of the line the first prize aged cow, Aaggie Della Jessie Segis, 1789698, a 12-year-old shown by Weaver Witwer, Cedar Rapids. She placed second in the state show, later. Chet Bullis is at the halter and Judge Tom Elder may be seen in the right foreground.

UNIQUE FOUNDATION BEARS FRUIT

W. W. Evans, Fall River, Wis., writes that in 1943 he laid the foundation for the Holstein herd now at his Bo-Cann Farms by purchasing 100 heifers, mostly from four to six months of age, selecting them with great care from herds in Wisconsin, Minnesota, Illinois, Michigan, Ohio and Indiana. Now they are practically all in production and he writes that it looks as though at least forty of the 100 heifers would produce over 500 lbs fat, with a number of them promising from 750 to over 800 lbs fat. They showed a few head at Wisconsin State Fair this fall and while they found the going a bit stiff in this hot competition they were able to break into the money—10th place or better—in three classes. The progress of this herd will be watched with interest and many people would no doubt be interested in seeing a comparison of the cost of buying a herd of calves and bringing them up to production with the more conventional system of buying cows of milking age and getting immediate returns from them.

GRAND NATIONAL PREMIUM LIST OUT

The Grand National Livestock Exposition (Cow Palace, San Francisco, Calif. Nov. 15-24) is out with an attractive premium list covering all breeds of livestock. We note that for the Holstein classification $3500 in prize money is offered with the standard classification as recommended by the Purebred Dairy Cattle Association. Judging of Holsteins will be on Tuesday and Wednesday, November 19-20 with Dean H. H. Kildee as judge. Entries for the show close October 16. The management reports that over 6,000 copies of the premium list were sent out to livestock breeders, but if any interested breeders failed to receive a copy they may have one by sending a request to Grand National Livestock Exposition, Room 615, 690 Market St., San Francisco 4, Calif.

CANADIAN DISPERSAL AVERAGES $385

The dispersal of H. Warren Bean's Cedar Glen herd at New Dundee, Ont. September 5 made an average of $385 on 66 head. Junior herd sire, Smith Haven Rag Apple Sovach, a son of Montvic Rag Apple Sovereign was the top selling animal at $1800 going to the well-known breeders, S. C. & Q. D. Whale, Elma, Ont. A 2 year old daughter of Montvic Commander was the top female at $1,000 to W. S. Hall, Oakville, Ont.

15 CALVES AT TWELVE YEARS OLD

J. W. Stewart & Son, Lyn, Ont., report that they own a twelve-year-old cow who has dropped 15 calves in her lifetime to date. These include five sets of twins. The name of the cow is Laura Alcartra Segis Lass. Along with this prolific production of offspring she is credited with the production of 113,980 lbs milk.

THOSE TENNESSEE BEAUTIES

The accompanying picture was intended to illustrate the story of the University of Tennessee Holstein herd in our issue of Sept. 7, which was referred to by official classifier Tom Elder as one of the highest scoring institutional herds in the country, with 3 Excellent, 7 Very Good, 7 Good Plus and 3 Good. Two of the Excellent cows are shown in the picture, together with one Very Good and one Good Plus.

RAVENGLEN SALES

Ray Arnold writes from Ravenglen Farms, Antioch, Ill. that in addition to many bull sales to distant states and foreign countries, they are constantly making sales to neighboring breeders, both large and small and that they are always pleased when some of their good bulls stay in nearby communities. Such recent sales include a Dictator Ormsby Oak son from a dam of Hark breeding to Erick E. Anderson, Wadsworth, Ill., and a Rag Apple bred bull, Sir Montvic Belle, to John Schmidt, McHenry, Ill.; also an Oak son, Ravenglen Oak Lucy, to Duett Robinson & Sons, Capron, Ill., the latter one of the well known older breeders of Northern Illinois.

WESTERN NEW YORK FIELD DAY

The Western New York Holstein Club staged a field day at the J. Allen Fusca Farm, Arcade, N. Y. on Sunday, August 11. There were over 70 cattle entries and at least 250 people attending. Glen M. Householder was the speaker of the day and doubled as judge for the show. The quality of the exhibit is shown by the fact that over half of the animals were placed in the Blue Ribbon class. Henry Theisman having six blues; Leon Piguet, five; and the Ross family four. The event was considered a great success.

John Bolten's 28-cow herd at Andover, Massachusetts, recently completed a Herd Test with a yearly, twice-a-day milking, average of 437 pounds of butterfat and 11,340 pounds of milk. The high cow in the herd was Fannie Colantha Count, an 8-year-old, with 550 pounds fat and 14,585 pounds milk.

An average of 538 lbs. fat, 14,033 milk has been completed by the 9-cow herd owned by W. R. Thomas, Ovid, Mich. Seven cows were milked twice daily, the others on 3X. The highest individual was a 5-year-old making 667 fat, 18,765 milk on 3X.

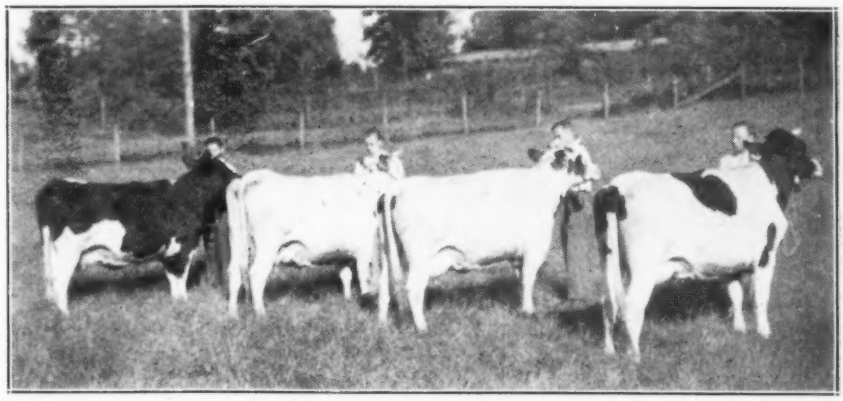

FOUR STARS FROM UNIVERSITY OF TENNESSEE
Left to right, U T Star De Kol Lady (E), U T Hero Segis Lady (VG), U T Hero May (E) and U T Hero Lady (GP)

Junior Page

Conducted by ELSIE STREETER

Washington Winners Take Tour

Winners of the 1945 trip for four outstanding 4-H and FFA boys, sponsored by the Washington State Holstein-Friesian Association, were: Hans Eggers, Vancouver; Jim Roetcisoender, Tolt; Jack Hanen, Menlo, and Floyd Swisher, Mossyrock.

The first day of the tour was spent at Carnation Milk Farms where the management had a full day's schedule arranged. The second day was spent in Skagit County visiting farmer-breeder herds and studying their methods of feeding, pasture management and development of herds through cow families. They also visited the artificial breeding association and inspected the sires used there.

Each boy wrote a short article relative to some phase of the trip; Hans Egger wrote about the various breeding programs that had been followed; Jack Hanen wrote about feeding and management practices observed; Floyd Swisher paid special attention to methods used to combat mastitis; and Jim Roetcisoender wrote of the various methods of pasture management.

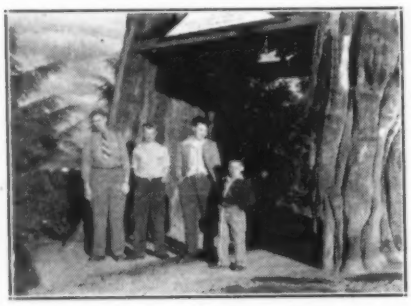

WASHINGTON BOYS ON TOUR
Left to right, Hans Eggers, Jim Roetcisoender, Jack Hanen and Floyd Swisher.

The tour was under the guidance of Holstein fieldman C. N. Vickers. Extension Dairyman M. B. Nichols and others accompanied the group and assisted Fieldman Vickers in making the event a pleasant and worthwhile undertaking. A day in Seattle concluded the trip.

STEUBEN COUNTY JUDGING TEAM
Winner of the New York State 4-H Judging Contest, with 31 counties in competition. They are, left to right, Carl Hughes, Howard, Leonard Housel, Addison and Sammy Tucker, Towlesville. The team was trained by County Agent Frank B. Finnerty.

Donald Roberts, Orfordville, Wisconsin writes that his calf "Black Valley Skylark Ormsby" was the outstanding calf at the Rock County 4-H Fair in 1945 and won the trophy given by the Rock County Holstein-Friesian Association.

Illinois Junior Showmen

A showmanship contest for Junior exhibitors was included in the program of the Illinois State Black and White show, held July 13 at Mooseheart. The first four winners in the class of girls were: First, Leona Wegeher, Ingleside; second, Jo Ann Wray, Grayslake; third, Elsina Richardson, Huntley; fourth, Phyllis Comstock, Elgin.

First four winners in the class for boys were: First James Turner, Belvidere; second, Gilbert Blazenship, Neward; third, Calvin Meyer, Peotone; fourth, Holland Kane, Mundelein.

Prizes for each group were: First, gold wrist watch; second, gold medal; third, silver medal; fourth, bronze medal.

Accurate Record Books Are Important

We note with interest that many of our state Holstein champions for 1945 won county and state prizes for their accurate and complete and neatly kept record books. We feel that the importance of keeping good records should forever be strongly emphasized. Accurate records are one of the most important factors to be considered by anyone who is working with purebred livestock — whether it be dairy cattle, horses, sheep, swine, dogs, chickens, rabbits, or anything else. For only through accurate records can breed improvement of any nature be accomplished. Especially important are breeding records and in the case of dairy animals, the calving records with positive identification as to the sire and dam of the offspring. Of course, to know whether your cow or heifer is making a profit over her cost-of-keep, records of production and cost of her feed are equally important. Record-keeping is really an easy job when kept up to date, and accurate records are absolutely essential if you would be a success in any kind of business.

Information about Herd Record books is available from the offices of the Holstein-Friesian World. These books enable you to keep a record of every animal in your herd as regards to color markings, pedigree, health record, production records, service records, record of progeny born to a cow, and what happened to the animal if she is no longer a member of our herd.

We urge all Junior breeders as Holstein breeders and prospective breeders of purebred livestock, to get into the habit now of keeping accurate records and avoid a lot of grief in years to come.

Along with the old shoes tied on the back of the newlywed's car was a sign which read: "Amateur Night."

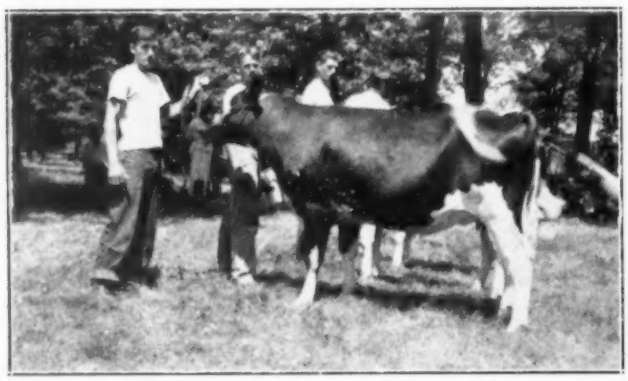

FIRST FOUR BOYS IN ILL. SHOWMANSHIP CONTEST

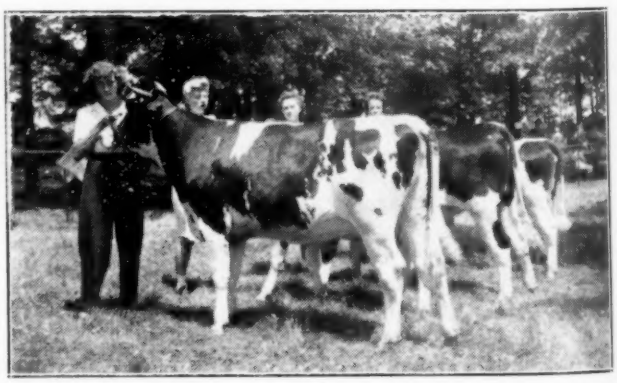

FIRST FOUR GIRLS IN ILL. SHOWMANSHIP CONTEST

ORMSBY SENSATION 45th Farmer Breeders BULLETIN

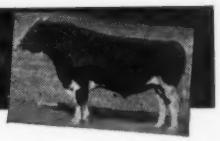

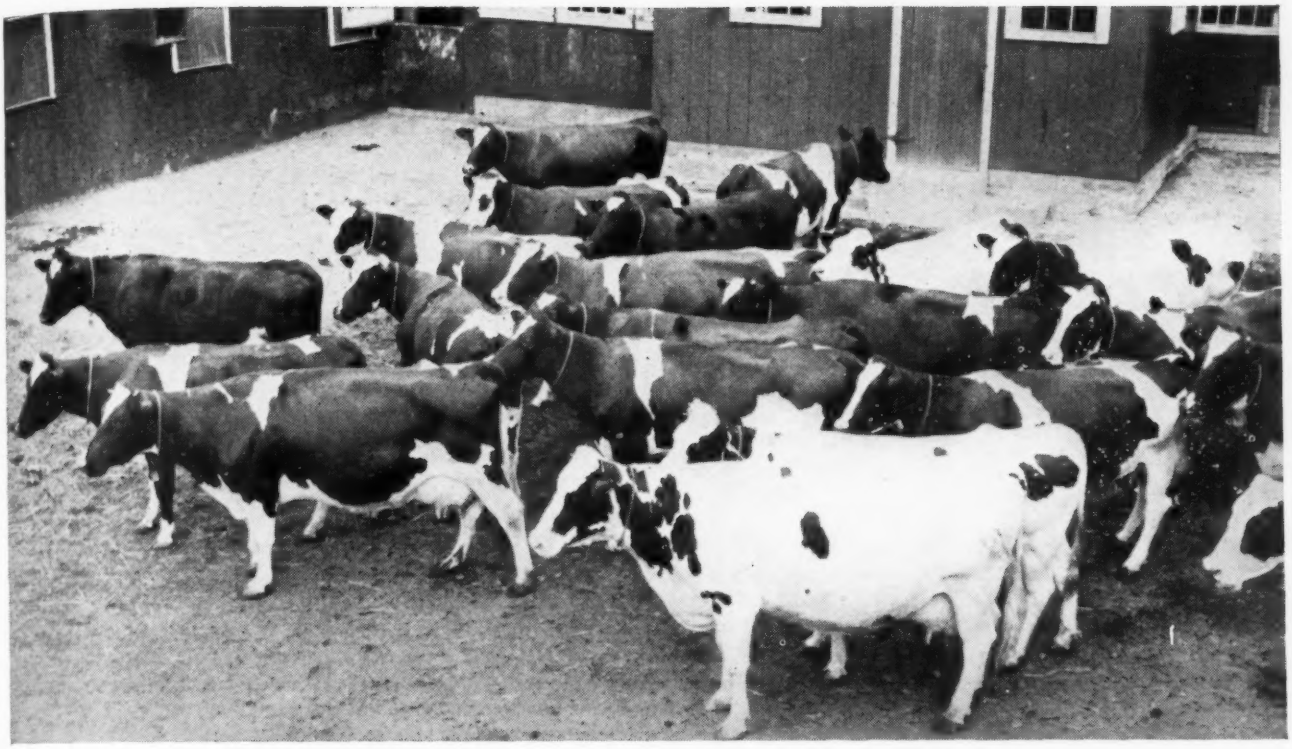

An informal snapshot of a few of the fine Westfall herd of 45ths.

The Profit is Made by Herd Performance

Successful farmer-breeders learn that milk profits lie in consistent herd performance. A few stars in a herd of otherwise fair producers will not yield big milk checks. That's why C. G. Mortimer, owner of Westfall Farm, R. D. 1, Port Jervis, N. Y., believes in Herd Testing and herd results. With a 419-pound fat production average in 1945, and a fat test of 3.8% from his Holsteins on 2X milking, Mortimer gets good milk checks and fat premiums, too. And there isn't a mature cow in the herd making less than 400 pounds of fat a year.

"Every one is an Ormsby Sensation 45th descendant", says he, "and there's not a 'boarder' in the stable. We can't afford to keep them unless they pay their way. And yet very few of our 45ths have had to go to the butcher because of failure to produce."

You can also depend on 45th descendants for:

1. Herd-wide high test
2. Moderate prices for foundation stock
3. Consistently good type
4. More and better profits.

NEWS FROM THE 45th Farmer Breeders

Dairymaid's 2nd son for sale. Her first is our herd sire. She has 5200 of 4.2 milk in 3 months on 2X. Bell-Gate Farm, R. D. No. 2, Coopersburg, Pa.

45ths do well in institution herds. We can testify that they make good. Bull calves for sale. The Training School, Vineland, N. J., F. G. Merithew, Mgr.

First breeder in N. J. to own 45ths. Starting our 15th year. Some original cows still in our herd. P. P. Van Nuys, Belle Mead, N. J.

Time to think about a bull to breed those heifers? We offer a yearling with production and test. Charles V. N. Davis & Son, Somerville, N. J.

20 daughters of Aristocrat to freshen. Their calves will have over 20 years of 45th breeding. R. E. Eddy, Poultney, Vt.

Chief, Conqueror, Montvic Renown, Montvic Chieftain 7th. Sires of our sires. What better could one ask? J. M. Nevius, Somerville, N. J.

Am sorry. No 45ths for sale now. May have some later this year. J. Seward Johnson, Oldwick, N. J.

With regret—we sell our herd. Labor troubles will be over sometime. We will be back with 45ths. Dr. J. H. Kler, New Brunswick, N. J.

Two young bulls left. One Conqueror son, one Federate. All 4% dams. Real prospects. Westfall Farm, R. D. 1, Port Jervis, N. Y.

A farmer breeder milks cows for a living. We do that with 45ths and recommend it as profitable. Carroll H. Landon, New Haven, Vt.

All-Canadian Holstein Sale

AGAIN—CANADA'S

Selling

All-Canadian

OAKVILLE,

MONDAY —

Ten Great Herd Sire Prospects

1. **GLANAFTON KILLARNEY**
   Son of Montvic Rag Apple Marksman (Extra and XXX) from Montvic Colleen Abbekerk (VG), the new World's Champion 3-year-old on 3X with 1059 lbs. fat from 22,182 lbs. milk, 4.77%. His 15 nearest dams average 22,744 lbs. milk, 4.07%, 925 lbs. fat. Some consider him the greatest Marksman son of them all.

2. **SPRINGBANK SOVEREIGN TOPPER**
   Son of Montvic Rag Apple Sovereign (XXX), out of Springbank Ormsby Betty with 771 lbs. fat at 2 years, 722 lbs. at 3 years, and now making a still more sensational record. Second dam is Betty Ormsby Re-Echo, with 1004 lbs. fat, 4.95%.

3. **ELMCROFT RAG APPLE MONOGRAM**
   Son of Montvic Monogram (Extra and XXX) from Duchess of Elmcroft, the 629-lb. 2-year-old daughter of Lochinvar; second dam, Montvic Duchess Abbekerk (*Ex.), 780-lb. member of the All-American Pathfinder Get; third dam, Montvic Champion Abbekerk, Reserve All-American 3-year-old 1935, with 905 lbs. fat, 4.19% and dam of Lochinvar; fourth dam, Montvic Rag Apple Abbekerk, 886 lbs. fat, 4.89%; fifth dam, Oakhirst Colantha Abbekerk, All-American Aged Cow and with 1061 lbs. fat, 4.11%.

4. **BOND HAVEN SOVEREIGN SENSATION**
   Son of Rowsdale Rag Apple Sovereign (All-Canadian) from a 744-lb., 4.49% junior two-year-old daughter of Marksman, his highest record daughter.

5. **ABBEKERK RAG APPLE EMPEROR**
   Son of Montvic Emperor Ajax from Montvic Abbekerk Dora, the 650-lb. junior 2-year-old daughter of Lochinvar.

6. **SMITH HAVEN RAG APPLE SOVEREIGN**
   Son of Sovereign from a great brood cow with 816 lbs. fat, 21,067 lbs. milk, 2X.

7. **NORLOCH SOVEREIGN SUPREME**
   Son of Sovereign from a VG cow with a 4-year-old 2X record of 20,488 lbs. milk, 739 lbs. fat, she a three-fourths sister to the world's champion 958-lb. 2X four-year-old.

8. **SONNIWILK SOVEREIGN SOUVENIR**
   Son of Sovereign from a dam with 696 lbs. fat, 3.9%, at 3 years on 2X. He is full brother to the Reserve All-Canadian bull, Sonniwilk Sovereign.

9. **OAK CREST MONTVIC RINGLEADER**
   A January son of Montvic Rag Apple Churchill (Lochinvar and Dale), from a dam with 14,042 lbs. milk, 4.05%, 568 lbs. fat at 2 years on 2X; second dam with 20,332 lbs. milk, 4.07%, 828 lbs. fat at 4 years on 2X.

10. **WATCH FOR ANNOUNCEMENT ON THIS ONE LATER.**
    We believe that ten greater bulls never sold in any sale.

The Kansas Page - -

A cooperative group of 8 leading Kansas Holstein breeders from whom you can buy Holsteins with confidence.

A SWEET HEIFER

to the

Kansas State Sale — Oct. 28

A daughter of our "Rock" double grandson, born Oct. 14, 1945, is our consignment to our good State Sale.

Her sire, Clyde Hill Hengerveld Fobes, is our son of famed "Elsie," 808-lb. Excellent highest record daughter of the GOLD MEDAL "Rock" bull, she from an "Excellent" dam (Old Zuba).

The dam of this heifer is a 2-year-old heifer that made for us 339.8 lbs. fat in 288 days on 2X milking. The next dam is one of our best cows, with a five-lactation average of 503 lbs. fat in 305 days, 4% average test, all 2X milking.

Plan NOW to attend this high ranking state sale—and while you are here in Abilene, pay a visit to our farm.

H. A. MEIER — Abilene, Kansas

Farm Located 7 Miles South Abilene on K-15.

CYRUS KOLLING, Herdsman

A Woodmaster Son

Dunloggin Master De Pabst

He is the first son of Dunloggin Woodmaster ever used in Kansas. His dam is a 627-lb. 2-year-old granddaughter of "Della", one of three outstanding maternal sisters in the Dunloggin herd.

His first daughters are fresh.

With Him We're Using—

A SON OF "BURKE"

And Our PROVEN "Excellent" Sire—

LOU ORMSBY LAD

No service age bulls at present — but offering younger sons of all three sires. Details on request.

BEEZLEY DAIRY FARM

GIRARD, KANSAS

R. C. "Pat" Beezley; W. M. "Bill" Beezley

Two Sons of This Sire

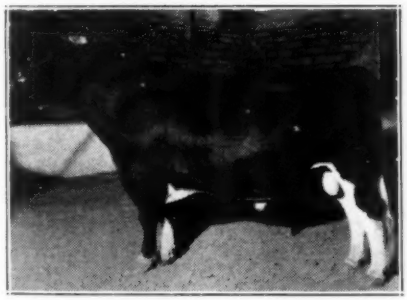

H R W Pontiac Triune

Grand champion 1945 Kansas State Fair, and 1st prize All-Kansas bull at the Kansas State Show at Abilene, 1946. Owned jointly with John Heersche, Mulvane, Kansas. His oldest daughter now fresh and milking 65 lbs. at 2y. **Offering two sons of him from cows with over 500 lbs. fat.** Full details on request.

Our STATE SALE consignment is a granddaughter of this sire whose dam and granddams have up to 540 lbs. fat on 2X milking. Better be there!

REGIER DAIRY FARM

E. B. REGIER, Whitewater, Kansas

Progressive Breeders' Registry

HIR Herd Average 437.8 F., 3.8%, 2X, 10 Cows

There'll Be "TIDY" Sons and Daughters in the KANSAS STATE SALE

Abilene, Kansas — October 28

This proven high index Sir Bess Ormsby Fobes bred sire has well over 150 sons and daughters here in Kansas already — the first 2-year-old daughters now starting to freshen, with many high records on the way.

Watch for details of the offering in your next WORLD — and start planning NOW to attend this best of all the Midwest's good State Sales.

KANSAS IS BREEDING GOOD HOLSTEINS

St. Joseph's Home — E. A. Dawdy

Abilene — Salina

Index of Advertisers- - -

A

Adrian Holstein Co. 81
All-Canadian Sale 32, 33
Anchor Serum Co. (Mastitis) 127
Anchor Serum Co. (Penicillin) 121

B

Baird & Darcey 129
Bancroft Acres 8
Barker, Howard C. 129
Barksdale Dairy Farms 77
Barron Fall Sale 16
Bell, John A. Jr. 7
Blossom Hill Farm 116
Blue Ribbon Sale 41, 42, 43
Bo-Cann Farms 82
Bolten's Clover Farm 130
Box 402 122
Box 412 121
Box 413 121
Brehm, Arthur 98
Broad Rock Farm 3
Buth, Gerrit J. 86
Buth, M. D. & Sons 15
Butterfield, V. M. & Sons 100
Butterfly Farms 132
Bowen Dispersal 94

C

Carlson, Walter 126
California State Association 87
Carnation Milk Farms 18
Cashman Farm 49
Cedar Creek Farm 91
Coble Dairy Farms 104
Conde' Milking Machine Co. 17
Conklin, Henry 101
Cooper, Malcolm 98
Corse Press, Inc. 124
Cowman Dispersal 76
Cowphilosophy 124
Crowgey, L. J. 79
Curtiss Candy Co. Farms 72
Cluman Farms 86
Cobb, Arling & Son 100

D

Decker, Frank N. 40
Dunloggins of Ohio 14
Dingle Ridge Farm 10
Delaware County Sale 83
Dongelley 82

E

Eastern New York Sale 46
Earlville Sale 96, 97
Eller Farm 17
Ellis Dispersal 60, 61
Elmwood Farms 12
Erb, C. S. & Co. 107
Everts, Harold 122

F

Fame Farms 90
Fergusson, J. W. 126
For-Mar Farms 8
Fox River Valley Sale 125
Franlo Farms 9
Franklin Serum Co. 121
45th Farmer Breeders 31

G

Garner, Perry 118
Gilkey Farms 71
Geigy Company 127

H

Hardy, E. A. 104
Hart, Douglas 121
Hart, Earl 72
Hartsbrook Farm 108
Hedge 47
Hinman Milking Machine Co. 123
Holstein-Friesian Ass'n of America .. 6
Hopkins, Frank & Son 89
Hess & Clark 119
Hornell Sale 92

I

Illinois State Sale 83
Inter-County Dairy Cattle Assn. 128

J

Jefferson County Holstein-Friesian Association 122

K

Kieffer, George 40
Kansas Page 35
Ketterman, E. S. 106
Kinne, Earl 122
Kler Dispersal 51, 52, 53, 54
Knoell, C. J. 100
Kyland 131
Knollwood Farms 103

L

Lancaster County Sale 125
Langdell, T. R. 129
Larro Research Farm 117
Lange, Walter R. 120

Mc

McFarland Sales & Pedigree Co. 129
McLaury Bros. 102

M

Maple View Farm 108
Marlow & Rahbek 27
Maytag Dairy Farms 2
Merihill Farms 11
Meuller, George & Son 122
Milwaukee Co. Institutions 118
Murlyn Farm 98

N

National Pedigree Co. 118
New England Sale 34
New York H-F Ass'n 100
Near's Food Co. 115
New York Baled Shavings Co. 106

O

Oneida County Sale 62
Oosterhuis Farms 9
Osborndale 3
Otco Farms 99
Osborn Dispersal 95
Overbrook Dairy 106

P

Pabst Farms, Inc. 73
Pennsylvania State Sale 94
Petersen, A. W. 129
Park, Philip R., Inc. 127
Pellissier, F. F. & Sons 89
Pond Gate Farm 26

Q

Quigg Bros. Dispersal 5

R

Ravenglen Farms 105
Rocky Hill Farms 88

S

Schoharie Co. Sale 77
Saginaw Valley Sale 84, 85
Sandstrom Dispersal 44, 45
Sanger, Paul 126
Schurz, Archie 27
Shaw, Harold J. 108
Show Window Sale—
..... 63, 64, 65, 66, 67, 68, 69, 70
Sleepy Hollow 88
Smith, C. B. 126
South Dakota State Sale 13
Springer, S. C. 126
Stoffell, John M. 116
Strohmeyer & Carpenter 126
Sequoia Stock Farm 90
Smith, E. P. 93
Stoneacres 123

T

Tull Bros. 104
Tri-County Breeders 50

U

Ullmann, R. P. 122

V

Van Sant, H. W. 121
Virginia Polytechnic Institute 79
Virginia State Sale 78
Vosburgh, Charles 126

W

Washington International Sale—
..... 55, 56, 57, 58, 59
Watertown Bull Club 4
Weeks, A. B. & W. A. 109
Westerheide, Oscar 118
Weston Mfg. Co. 127
Whirlwind Hill Farm 37
Willow Springs Ranch 74, 75
Wimbledon Farms 38, 39
Wipledale Dairy Farm 79
Wisconsin Breeders' Sale 76
Wisconsin Dept. of Public Welfare .. 4
Wooster Fruit and Dairy Farm ... 80, 98
Wright, Roy W. and Son 48

Maryland State Fair

(Continued from page 20)

and Mrs. Victor Weybright and Mr. and Mrs. Maurice Adams. These new exhibitors are looking forward to showing more in the future.

One of the highlights of the week was the fine 4-H show. This was the largest Holstein 4-H Club show in the history of the fair. Many breeders attribute it to the calf party held last December. Many of the calves came from the calf party and others were results of the party. This is certainly a fine contribution on the part of the breeders, seeing that these young 4-H Club members get good calves.

Thompson Brothers won the calf class; Jack Remsberg won Junior Yearling, three year old cow and bull calf classes; Cecil K. Holter, Jr., won the Senior Yearling class; and Billy Sutton the two year old cow class. Jack Remsberg was the best fitter and showman.

Following are the awards:

Bull Calf, 4 Mo. and under 1 yr. (7)

1—Rolling Knoll Master Matador Posch, McKendree Walker & Sons, Gaithersburg; 2—Locvale Master Monroe, Locvale Farms, Middletown; 3—Posch Hartog Korndyke, Harry O. Norris, Annapolis; 4—Locvale Leader Nipper, J. Homer Remsberg, Jr., Middletown; 5—Rolling Knoll Model Burke, Stanley B. Sutton, Chestertown; 6—Holterholm Banmaster Hartog, Robert H. Holter, Jefferson; 7—Wilsut Burke Inka Segis, Billy Sutton, Chestertown.

Bull, 1 yr and under 18 mo. (3)

1—McDonogh G R Top Form, Stanley B. Sutton; 2—Wimbledon Emperor Advance, Harry O. Norris; 3—Locvale Matador Monty, Locvale Farms.

Bull, 18 mo. and under 2 yrs. (6)

1—Carnation Inspiration, Harry O. Norris; 2—Sir Ranger Design, Maurice & Alice Adams, Denton; 3—Rolling Knoll Model Gosh, McKendree Walker & Sons; 4—Orvington Axe Koba, Alfred Poole, Poolesville; 5—Wimbledon Emperor Patsy Pirate, Harry O. Norris; 6—Springyke Pontiac Wayne, Ralph Hubble.

Bull, 2 yrs. and under 3 yrs. (5)

1—Rolling Model Maker, McKendree Walker & Sons; 2—Dunloggin Fond Var, Walter B. Coblentz, Frederick; 3—Matador Idle Beauty, Locvale Farms; 4—Locvale Master Leader, Locvale Farms; 5—Wimbledon Belle Boy, Harry O. Norris.

Bull, 3 yrs or over (2)

1—Dunloggin Master Oraaggie, Locvale Farms; 2—Triune Ormsby Emperor, Harry O. Norris.

Senior Champion

Rolling Model Maker, McKendree Walker & Sons.

Junior & Grand Champion

Carnation Inspiration, Harry O. Norris.

Cow, 5 years or over (6)

1—Rolling Knoll Inka Niko Fobes, McKendree Walker & Sons; 2—Wimbledon Gerben Empress, Harry O. Norris; 3—Rolling Knoll Mistress Dora Posch, McKendree Walker & Sons; 4—Wimbledon Dean May Empress, Harry O. Norris; 5—Mercedes Juliana De Kol, Locvale Farms; 6—Wimbledon Belle Empress, Harry O. Norris.

Cow, 4 yrs. and under 5 (4)

1—Rolling Knoll Mistress Bessie, McKendree Walker & Sons; 2—Locvale Matador Judy, Locvale Farms; 3—Montvic Empress Amelia, Harry O. Norris; 4—Locvale Matador Ivy, Locvale Farms.

Cow, 3 yrs. and under 4 (5)

1—Rolling Knoll Mistress Goshen Dora, McKendree Walker & Sons; 2—Rolling Knoll Mistress Pabst, McKendree Walker & Sons; 3—Dunloggin Golden Pansy, J. Homer Remsberg, Jr.; 4—Hollow Rock Inka Irene, Victor Weybright, Keymar; 5—Rolling Knoll Mistress, Billy Sutton.

Cow, 2 yrs and under 3 (7)

1—Rolling Knoll Mistress Piebe Bess, McKendree Walker & Sons; 2—Wimbledon Empress Queenie, Harry O. Norris; 3—Locvale Knight Lee, Locvale Farms;

4—Thelma Burke Pontiac, Billy Sutton; 5—Hollow Rock Walker Inka, Victor Weybright; 6—Mistress Ormsby Fobes, Billy Sutton; 7—Locvale Matador Linda, Locvale Farms.

Heifer, 18 mo. and under 2 yrs. (9)

1—Lauxmont Lauxmaster Ellen, Cecil K. Holter, Jr., Jefferson; 2—Rolling Knoll Miss Dooie Posch, McKendree Walker & Sons; 3—Meadowville Miss Inka Fayne, Thomas P. Ensor, Forest Hill; 4—Wimbledon Empress Posch Patty, Harry O. Norris; 5—Holterholm Banmaster Evelyn, John A. Holter; 6—Holterholm Banmaster Elsie, Richard Holter; 7—Locvale Matador Lana, J. Homer Remsberg, Jr.; 8—Locvale Matador Lin, Locvale Farms; 9—Holterholm Banmaster Eileen, Robert H. Holter.

Heifer, 1 yr. and under 18 mo. (14)

1—Wimbledon Dean Valentine, Harry O. Norris; 2—Rolling Knoll Niko Mooie Mistress, McKendree Walker & Sons; 3—Locvale Master Margie, J. Homer Remsberg, Jr.; 4—Wimbledon Emperor Princess, Harry O. Norris; 5—Wm. Bro Pet Dunloggin Lochinvar, Ross E. Smith, Jr., White Hall; 6—Holterholm Banmaster Fonda, Richard Holter; 7—Rolling Knoll Mistress Ranche Mary, Adrian McC Remsberg, Middletown; 8—Wimbledon Emperor Tritomia, Harry O. Norris; 9—Hollow Rock Mac Walker, Victor Weybright; 10—Locvale Matador Martha, Locvale Farms.

Heifer, 4 mo. and under 1 yr. (21)

1—Rolling Knoll Double Mistress Dora, McKendree Walker & Sons; 2—Springsyke Corporal Buxom, Chas. L. Edwards; 3—Failure-Roslyn-Ella, Gough W. Thompson, Pikesville; 4—Rolling Knoll Another Black Mooie, Ames Gurney and Gough Thompson, Jr.; 5—Locvale Master Misty, J. Homer Remsberg, Jr.; 6—Aaggie Jewel Standard, Harold King, Clarksburg; 7—Rolling Knoll Pontiac Mistress, McKendree Walker & Sons; 8—Holterholm Banmaster Flame, Richard Holter; 9—Locvale Master Melody, Adrian McC Remsberg; 10—Locvale Master Mary, Locvale Farms.

Senior and Grand Champion

Rolling Knoll Inka Niko Fobes, McKendree Walker & Sons.

Junior Champion

Wimbledon Dean Valentine, Harry O. Norris.

Exhibitor's Herd

1—McKendree Walker & Sons; 2—Harry O. Norris; 3 & 4—Locvale Farms.

Breeder's Calf Herd

1—McKendree Walker & Sons; 2—Locvale Farms; 3—Cecil K. Holter, Jr.

Junior Get of Sire

1—McKendree Walker & Sons:Get of Dunloggin Master Stroke; 2—Harry O. Norris: Get of Carnation Emperor; 3—Locvale Farms: Get of Dunloggin Master Oraaggie; 4—Cecil K. Holter, Jr.; Get of Dunloggin Banmaster.

Produce of Cow

1—McKendree Walker & Sons—produce of Rolling Knoll Dora Posch; 2—McKendree Walker & Sons—produce of Rolling Knoll Aaggie Piebe Bessie; 3—McKendree Walker & Sons—produce of Rolling Knoll Mistress Dora Posch; 4—Victor Weybright—produce of Walker Hanna Carmelia; 5—Harry O. Norris—produce of Wimbledon Belle Empress; 6—Locvale Farms—produce of Ormsby Pride Bess Hengerveld; 7—Cecil K. Holter, Jr.—produce of Aaggie Alcartra Empress.

Four Cows in Milk

1—McKendree Walker & Sons; 2—Harry O. Norris; 3—Locvale Farms.

MR. AND MRS. ROSE ESCAPE FIRE

Mr. and Mrs. A. L. Rose, owners of The Hedge at Pine Plains, N. Y. had a narrow escape this month when their summer home, Camp Indiana Point near Lake Placid, N. Y. was destroyed by fire, which was discovered about 2 A. M. Mr. Rose lowered his wife by a rope of sheets from an upstairs porch, then himself climbed to the roof and waited until his son, William Rose, who had escaped from the house before the back stairs were cut off by fire, could hoist a ladder. Valiant efforts of the Shore Owners' Fire Boat and the village fire company saved nearby buildings but the main camp with its contents was a complete loss.

A Grand Champion

Son of TOVARICH

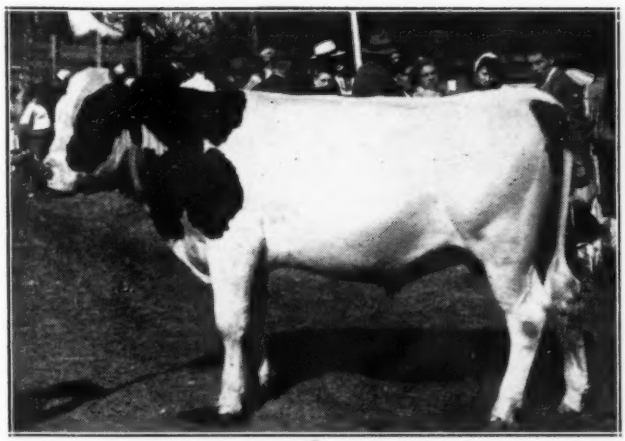

WHIRLHILL EXCALIBUR
Junior and Grand Champion Bull
Rutland Fair, 1946

"Like Father, Like Son" is an ancient axiom, not always borne out in the actuality. But when Excalibur was in the ring at Rutland, many old-timers said he looked the "spitting image" of his sire, the Reserve All-American TOVARICH.

Rutland is generally considered the strongest Holstein show in New England (pending the revival of Eastern States) and the large number of Holsteins exhibited supports the reputation.

That "CAL" comes rightly by his championship type can be seen from this brief sketch of his pedigree:

OSB. TOVARICH ORMSBY MAY
"Excellent"
Gold Medal Proven Sire, Reserve All-American Junior Yearling '38. Siring great production, good test and show type.

SIR BESS ORMSBY MAY
50 tested daughters up to 992 lbs. fat on 3X. Maternal brother to three All-Americans.

MONTVIC RAG APPLE COLANTHA (GM)
3X - 926 lbs. fat, 4% test. Twice member of the Reserve All-American Get of Johanna Rag Apple Pabst.

ARLITE POSCH
"Excellent"
3X - 21193 M., 778 F. She inherits the best show type of the famous Yates Farms herd on both sides.

DUKE VICTOR POSCH
First senior yearling at Hamburg Fair 1939. A grandson of Johanna Rag Apple Pabst.

AUDREY POSCH
Two records of 821 and 823 lbs. fat on 3X-2X and now making a still greater record at Butterfly. She was 2nd prize 2-year-old at N. Y. State Fair 1939.

"CAL" is owned jointly with Day Bros., Indian Bay Farm, Plattsburg, N. Y., where he can be seen. Sons from their nice uddered cows will be arriving this autumn. They will be bargains.

Or Ask Us for Pedigrees of TOVARICH Sons
They Are Brothers of Cal, and OMOT "Excellent"
As Well As Other Handsome TOVARICH Progeny

Whirlwind Hill Farm

WALLINGFORD, CONN.

HAROLD DEDERICK, *General Superintendent* — JAMES M. OSBORN, *Owner* — DEAN RICKARD, *Herd Superintendent*

A FAMED HERD TO BE DISPERSED "WIMBLEDON"

MR. H. O. NORRIS, Owner, Annapolis, Md.

130

HEAD—An Accredited and Bang's Certified Herd
Calfhood Vaccinated for Past Four Years
All Tested Within 30 Days of The Sale
The Number To Be Sold Means Starting at 9:30 A.

55 Cows 14 Bred Heifers 16 Yearling

16 Calves 20 Bulls — Some for Service

Unquestionably the Richest Carnation Bred Herd in the Ea

3 SIRED BY "SIR INKA"
30 SIRED BY "EMPEROR"
16 SIRED BY "MATCHMAKER"
16 BRED TO CARNATION INSPIRATION!

CARNATION INSPIRATION
Born Nov. 26, 1944
1st Junior Yearling—Junior and Grand Champion at 1946 Maryland State Fair.

"INSPIRATION
To Be Sold!

CARNATION INSPIRATION—was born Nov 1944. Especially picked by Carnation Farm become the future sire to head the Wimbl Herd.

He is a magnificent individual — winning G Champion at Maryland as a senior yearling He is generally regarded as one of the very bred and most valuable bulls ever produce Carnation.

His fourteen nearest tested dams average:

Fat—365 days	1013.47
Milk	26412.70

The opportunity to bid on such a bull comes through dispersal of the herd. He was bro to Wimbledon after a long search eventuall become another in the long chain of Carna bred sires which have been used here.

His pedigree—shown on the opposite pag the culmination of the many, many year breeding and record making carried on so cessfully at Carnation, and at the same representing one of their very greatest fa lines. The pedigree speaks for itself and had every faith in his ability to do for us very things rightfully expected from such b ing.

IF YOU WANT TO PLACE AT THE HEAD YOUR HERD AS GREAT A YOUNG SIRE HAS YET BEEN PRODUCED BY CARNAT —THEN WE SAY YOU SHOULD OWN SPIRATION".

To Be Completely Dispersed — at the Farm

Annapolis, Md.--October 31st

4 By LOCHINVAR

SEE LATER ISSUES
MORE DATA
AND PICTURES

MONTVIC BLACK BEAUTY—Born July 1, 1941. Has a 2-yr.-old record (2X) of 464 lbs. fat. Due again in January. An own daughter of Montvic Lochinvar from the famous Montvic Posch Bonheur (At Bancroft Acres)—thus she is a maternal sister to both Montvic Bonheur Dale and Montvic Bonheur Emily. One of the best bred of all the Lochinvars.

MONTVIC EMPRESS AMELIA—Born July 8, 1941. Has a 2-yr.-old record (2X) of 458.1 lbs. fat. (See her photo on next page). By Montvic Lochinvar—from Montvic Rag Apple Amelia—she an own daughter of Johanna Rag Apple Pabst. Just fresh with female calf.

MONTVIC ABBEKERK SYLVIA—Born 9-1-41. Has a 2-yr.-old record (2X) of 460.3 lbs. fat. Due again in February. Also by Montvic Lochinvar from Rag Apple Pathfinder Sylvia—she by Montvic Pathfinder from a daughter of Montvic Rag Apple Baron.

WIMBLEDON FOND VAR—Born 5-4-44. Due with first calf in December. She too by Montvic Lochinvar and her dam a daughter of Dunloggin Fond Memory—next dam by a son and from a daughter of Pietertje Ormsby Mercedes Lady—dam of the "Ollie" bull formerly at Cornell that produced Pride and Katherine.

ORMSBY AAGGIE TILDA

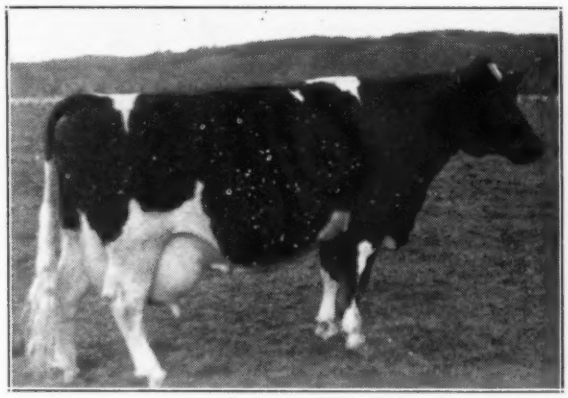

CARNATION HOMESTEAD PRINCESS MAY

CARNATION BLACK MAGIC 873322
His two nearest dams average:
Fat 365 days 1044.95
Milk 25791.60
His six nearest tested dams average:
Fat 365 days 935.46
Milk 24136.50

CARNATION HOMESTEAD PRINCESS MAY 1928841
Fat 365d 7½y 1210.30
Milk (3.8%) 31821.00
Fat 365d 3y 820.00
(2d on 1941 Honor List).
Milk (3X-3.7%) 22051.40
Member, All-American Get of Sire group, 1940. 1st prize 3-yr.-old, Western Washington Fair, 1940. 2d prize Senior Yearling, Pacific International, 1938.

GOVERNOR OF CARNATION 629472
Leading Honor List Sire, 1944. Sire, All-American Get of Sire, 1939 and 1940.
94 A R daughters
26 from 820 to 1333 lbs.
Carnation Homestead Inka Mutual
Fat 365d 7½y 1333.80
Milk (3.8%) 34680.90
Grand Champion, Wisconsin, Michigan and Kentucky, 1941.

ORMSBY AAGGIE TILDA 2001406
"Excellent"
Fat 365d 6½y 940.50
Milk (3X-3.5%) 27102.00
Res. All-American Aged Cow, 1939 and 1940. Member, Res. All-American Produce of Dam, 1940. Grand Champion, Pacific International, 1940. Res. Grand Champion, National Dairy Show, 1939.

GOVERNOR OF CARNATION 629472
Leading Honor List Sire, 1944. Sire, All-American Get of Sire, 1939 and 1940.
94 A R daughters
26 from 820 to 1333 lbs.
Carnation Homestead Inka Mutual
Fat 365d 7½y 1333.80
Milk (3.8%) 34680.90
Grand Champion Wisconsin, Michigan and Kentucky, 1941.

CARNATION INKA MAY PRINCESS 1203408
Fat 365d 9y 973.30
Milk (3.7%) 25960.80
2 A R daughters
1 with 1210 lbs.

NORTH STAR JOE HOMESTEAD 291065
All-American Aged Bull, 1924.
57 A R daughters
12 from 837 to 1027 lbs.
34 from 480 to 709 lbs.
CARNATION INKA WALKER HAZELWOOD 1281792
Fat 365d 5½y 1149.40
Milk (4.7%) 24481.20
Fat 365d 2y 699.60
Milk (4.2%) 16572.00

CHINOOK LEDA ORMSBY HAL 511768
1 A R daughters
22 H T daughters
Average M 3X Basis—
15210-M 511-F
LYDA AAGGIE HAZELWOOD 1996532
D H I A Record—
Fat 347d 665.20
Milk (4.48%) 14816.00
Res. All-American "Produce", 1940.

NORTH STAR JOE HOMESTEAD 291065
All-American Aged Bull, 1924.
57 A R daughters
12 from 837 to 1027 lbs.
34 from 480 to 709 lbs.
CARNATION INKA WALKER HAZELWOOD 1281792
Fat 365d 5½y 1149.40
Milk (4.7%) 24481.20
Fat 365d 2y 699.60
Milk (4.2%) 16572.00

SIR INKA MAY 422078
All-American Junior Yearling, 1924.
141 tested daughters
50 from 800 to 1150 lbs.
25 from 649 to 782 lbs.
HAZELWOOD HEILO ORMSBY MERCEDES 538447
Fat 365d 5½y 974.50
Milk (3.6%) 26767.50
2d prize Aged Cow, Waterloo Dairy Cattle Congress, 1924.
4 A R daughters
From 810 to 973 lbs.

Holstein Exhibitors Entered at Waterloo

Adelmund, Aletha, Maynard, Iowa .. 1
Albrecht, Hugo, New Ulm, Minn 10
Andrews, George, Indianola, Iowa ... 2
Bellman, Robert, Indianola, Iowa 2
Bancroft Acres, Flint, Mich. 7
Bock, F. & Budd, J., Flint, Mich. 1
Bohnoff, Albert, Plymouth, Wis. 1
Bottema, C. M. Jr., Bridgeport, Ind. 8
Bourassa, Henry, Linwood, Mich. 1
Bunger, Paul O., Tripoli, Iowa 5
Buth, Gerritt, Coopersville, Mich. 1
Buth, John G., Coopersville, Mich. ... 1
Buth, M. D. & Sons, Comstock Park, Mich. 1
Clyman Farms, Inc., Watertown, Wis. 21
Crown Stock Farms, Silver Lake, Wis. 3
Curtiss Candy Co., Chicago 13, Ill. ... 15
Dibble, Ben, Pewaukee, Wis. 5
Elmwood Farms, Lake Forest, Ill. ... 15
Elmwood Farms & Roy Finster, Eldora, Ia. 1
Franlo Farms, Hopkins, Minn. 19
Gilkey, H. S. Owatonna, Minn. 1
Halsted, Irven E., Zearing, Iowa. 1
Hansen & Merner, Cedar Falls, Iowa 1
Hetts, Allen, Fort Atkinson, Wis. 5
Hughes Bros., Waverly, Iowa 1
Juhl, Arnold, Waverly, Iowa 1
Kemp, Emmett, Marion, Iowa 1
Lakefield Farms, Clarkston, Mich. ... 5
Lantz, Horace, Callender, Iowa 2
Lehner, H. N. & Keiffer, G. Auburndale, Wis. 1
Loveland, Vern, Janesville, Iowa 2
Maytag Dairy Farms, Inc., Newton, Iowa 17
Mendota State Hospital, Mendota, Wis. 2
Meyer, H. A., Plymouth, Wis. 1
Miller, LeRoy, Clarion, Iowa 1
Mooseheart Farms, Mooseheart, Ill. .. 10
Mooseheart Farms & Hickory Creek Farm, McHenry, Ill. 2
Mueller, C. H. & Sons, Lewiston, Minn. 9
Mueller, Geo. & Son, Lone Tree, Iowa 1
The Neale Farms, Waco, Texas 8
Nelson, Harvey A. & Sons, Union Grove, Wis. 11
Northern Wisconsin Colony, Chippewa Falls, Wis. 2
Oberlin, Carl, Mansfield, Ohio 4
Pagel, George, Rochester, Minn. 1
Pabst Farms, Inc., Oconomowoc, Wis. 11
Paper, Alfred M., Stockton, Iowa ... 8
Paper, Elmer F., Stockton, Iowa 3
Paper, Virgil A., Stockton, Iowa 4
Piper Bros. Farm, Watertown, Wis. .. 1
Rehder, Donald & Nelson, Gladbrook Iowa 11
Rock River Farms, Byron, Ill. 8
Roloff, Marvin, Waverly, Iowa 1
Saderberg, Gerald, Bancroft, Iowa 1
Saderberg, Herman, Bancroft, Iowa . 2
Saderberg, Jerome, Bancroft, Iowa .. 2
Saderberg, Philip, Bancroft, Iowa 1
Scherf, Arlene, Ft. Dodge, Iowa 2
Schwartz, Ben. O. & Sons, Monroe, Wis. 1
Scott, Wm. G., Mt. Pleasant, Iowa .. 1
Smith, C. B. & Sons, Pinconning, Mich. 1

$2769 AVERAGE AT COOPER SALE

By wire from the J. W. Cooper Estate Dispersal, Verbank, N. Y.—Sept. 16—

78 HEAD TOTALED $216,-025 TO AVERAGE $2,769. TOP WAS $10,000 FOR DUNLOGGIN GRACIOUS MISTRESS TO CASHMAN FARM. DUNLOGGIN CONFIDENT QUEEN BROUGHT $9,000 TO UNIVERSITY OF NEBRASKA, ONE OF THE HEAVIEST BUYERS. AT LEAST 12 HEAD SOLD FOR $5,000 AND MORE. THE LARGE ATTENDANCE WAS NATIONWIDE AND INTERNATIONAL, THE DAY PERFECT.

Smith, C. B. & Bourassa, H., Linwood, Mich. 1
Steele, Carl E. & Son, Conger, Minn. 7
Taylor, Hilda, Delta, Iowa 1
Thom, Matthew, Bassett, Wis. 1
Titel, Emil, Glenbeulah, Wis. 3
Wagner, H. J., Calvary, Wis. 1
Walter, G. F. & Son, Waterloo, Iowa 1
Wensel, Bros., Hugo, Minn. 1
Wessel, Duane, New Hartford, Iowa . 2
Wessel, F. & Elmwood Farms, New Hartford, Ia. 1
Willow Springs Ranch, Mt. Morrison, Colo. 13
Wisconsin State Reformatory, Green Bay, Wis. 13
Witwer, W. & Paper, A. M. Cedar Rapids, Ia. 2
Wright, E. M., Waterloo, Iowa 6
Wylam, C. & Elmwood Farms, Waverly, Iowa 1

State Herds entered:
Holstein-Friesian Association of Iowa
Holstein-Friesian Association of Wis.
Holstein-Friesian Association of Mich.
Holstein-Friesian Association of Ill.
Holstein-Friesian Association of Minn.

THENDARA AT THREE-RIVERS HERD
ONEIDA SENECA OSWEGO
FOUNDED ON THE OLDEST IN AMERICA
DECKER HOMESTEAD FARMS - THREE RIVERS - CLAY, N.Y.

A 4.4% BULL

Born Oct. 27, 1945
FOR SALE

Sire: Thendara Onyx Iroquois
By a half-brother to a bull proven 2868 m., 105 f., .1% increase 8 pairs.

Dam: THENDARA CORONA EMPRESS TAURUS
1st Calf — 426.35 f., 4.41%, CTA

Her full sister, 1st calf, 486.32 f., 3.76%, CTA, grain ration 7 to 1. Now thus far, 281d, 414.66 f., 4.18%, heavy roughage feeding.

Her sire is Winterthur Fobes Great Taurus, next sire, Winterthur Pilot Posch Boast Agni; next sire, Winterthur Bess Ormsby.

Bull, deep girth, straight, ¾ black. Other bulls, several Winterthur proven crosses, ready for service now, others for December. **Calfhood Vaccinated N. Y. A-50.**

Apply FRANK N. DECKER, Attorney, Syracuse, N. Y.

Our Elkhorn Consignment

Sparkles With the Best Blood Lines

We offer three daughters of **CRESCENT BEAUTY ADMIRAL,** main herd sire at Willow Springs Ranch. His sons and daughters are "burning up" the show circuit. All bred to **PABST BURKE BREEZE,** the 721-lb. son of "Burke".

A daughter of **ADMIRAL ORMSBY FOBES OF ROCK,** proven "Admiral" sire of 4% cows.

A champion show daughter of **PABST BURKE BREEZE.** She is out of the grand champion cow at the Wisconsin Valley Fair 1946.

SEE THEM AT THE SHOW-WINDOW SALE
Elkhorn, Wisconsin — — — — — October 7

GEORGE KIEFFER
Auburndale, Wisconsin

"BURKE" Bred Bulls Offered for Sale

EASTERN INDIANA DISTRICT HOLSTEIN BREEDERS SHOW

The 11th Annual Eastern Indiana District Holstein Breeders Show was held in connection with the Muncie Fair. The Holstein show was strong representing 96 head shown by 31 exhibitors and representing eight counties. Prof. E. N. Hansen of Iowa State College judged all breeds here during the week and F. A. Best, Secretary of the Indiana Holstein Breeders Association was the ring master.

The awards were well split up, no less than ten different breeders winning first prizes in the sixteen classes. The largest number went to Dr. Will C. Moore, White Oak Farms, Yorktown, Ind., whose entries took four first places and included the Grand Champion female. This was the three-year-old White Oak Nadine, who not only won the three-year-old class, but likewise the class of best uddered cow in the show. White Oak likewise took the Get and Produce classes.

Grand Champion male was Ball Farm Ormsby King exhibited by D. B. Jessup & Sons, Fairmount, Ind., while junior championship honors in the male section went to the junior yearling, Oaklawn Dean Sunbeam, bred and exhibited by Ray Meeker of Muncie. Salisbury Farms and Virginia Turner of Richmond had the junior champion female.

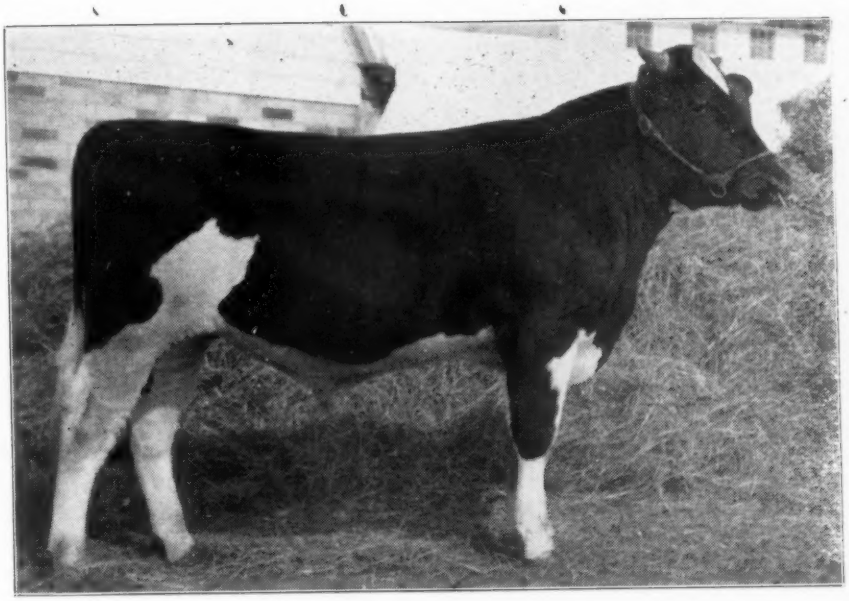

"WONDER VAR"

We are offering Hedge Wonder One, a son of Dunloggin Wonder Var, at public auction to be held by the Eastern New York Breeders' Association at Rhinebeck, New York, Saturday, October 5, 1946.

The sire of "Wonder One" is a son of Montvic Lochinvar from Dunloggin Confident Queen, she from Dunloggin Mistress Queen.

The dam, Dunloggin Mistress One, is a daughter of Dunloggin Woodmaster and Pride Ormsby Bess, who at 5 years produced 24,073.60 lbs. milk, and 809.70 lbs. fat.

As a two-year-old Dunloggin Mistress One produced 446.3 lbs. fat in 365 days on two-time milking, and now, in her second lactation on two-time milking, she has produced in 153 days 7,247 lbs. milk and 233 lbs. fat.

Accredited Certificate
No. 511359

Calfhood Vacc. Since
October 1936

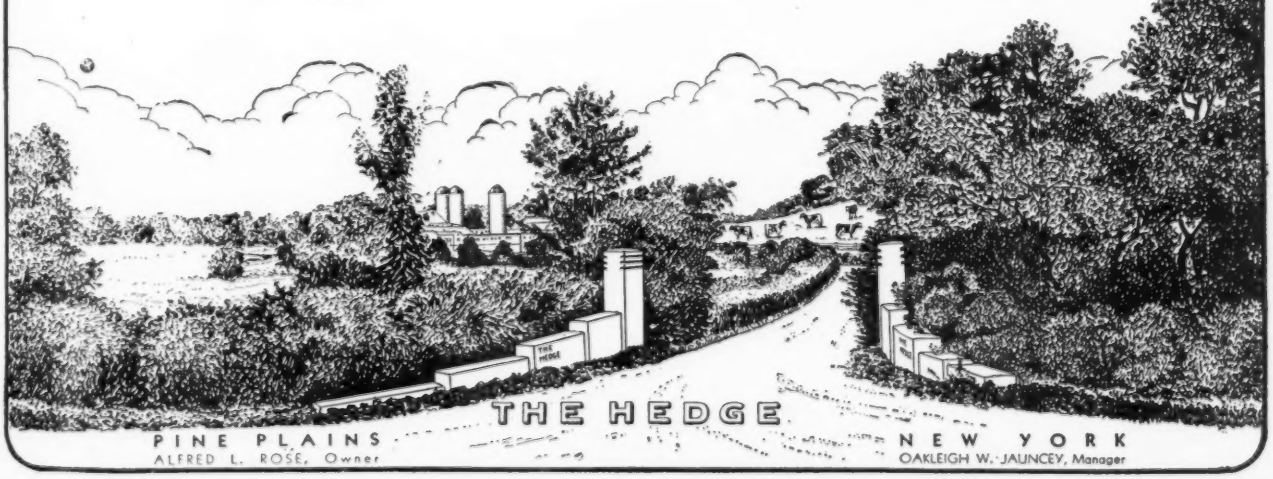

Northern New Hampshire Show

The Northern New Hampshire Black and White Show was held at North Haverhill, New Hampshire on August 20. Following comments on the event were sent us by Fieldman Allen N. Crissey:

There were 45 head in the Show. The first animal in the Blue Ribbon Group of calves was exhibited by Valley Farms, Walpole, N. H. The top of the Junior Yearlings was owned and exhibited by Joel Barney of Plymouth, N. H. and she is a granddaughter of Governor of Carnation from a 600 lb. fat cow. The top Senior Yearling was exhibited by Valley Farms. The top animal in the 2-year old Blue Ribbon group was exhibited by Gerald Stoddard of North Haverhill and she was also a member of the 1st prize produce. In the cow classes Valley Farms topped the Blue Ribbon group with Inka Walker Johanna Echo, a daughter of Dunloggin Eminent who was recently classified "Excellent" by official inspector Gordon Cairns. She was also Senior and Grand Champion of the Show. The top of the Blue Ribbon group in bull calves was Valley Farm Helbon Indicator, exhibited by Valley Farms, while a bull from Mallary Farm, Bradford, Vermont, topped the Junior Yearling group and was Junior Champion of the Show.

The first prize Get of Sire was the get of Winfarm Blackmount owned and exhibited by Gerald Stoddard of North Haverhill. This bull is a half-brother of the Winfarm 4-H heifer that was Grand Champion a number of years ago at Eastern States Exposition. He is now in artificial service in the New Hampshire Artificial Breeding Association, and was formerly at the head of the Stoddard herd. In fact Mr. Stoddard still owns him and he is on lease with the Artificial Breeding Association.

Second prize get of sire was the Valley Farm get of Baker Farm Medalist, their son of Dunloggin Aim.

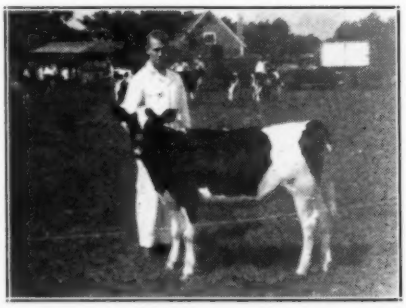

VALLEY FARMS HI-DE-HO
This Valley Farms calf topped the Blue Ribbon class of calves in Northern N. H. B & W Show and was Junior Champion of the show. Herdsman Arthur Hyde is at the halter.

GIFTS TO 4-H BOYS
These are the calves which were distributed to 4-H boys, at the Northern N. H. B & W Show as well as the boys and the donors. Left to right the boys are: Francis Gray, N. Stratford; Lincoln Morse, Lisbon; Fred McDonogh, Claremont. Left to right the donors are: Roe McDonalds, N. Haverhill; Geo. Reed representing Valley Farms, Walpole; Joel Barney, Plymouth, N. H.

Third was the get of Baker Farm Acme Helbon, the "Excellent" sire at Valley Farms.

There were two Blue Ribbon produce, the top being shown by Gerald Stoddard and the other by Valley Farm.

WEST VIRGINIA DAIRY SHOW

One of the top Holstein events of the year in West Virginia was the State Dairy Show held at Jacksons Mills on August 7th-10th. The event was sponsored by the State Department of Agriculture, State Dairy Products Association, Agricultural Extension Division and the Clarksburg Chamber of Commerce.

Dr. Fordyce Ely, head of Dairy Department, University of Kentucky, was the judge. The judging was done on the Danish system with Dr. Ely giving a very good explanation of his placings.

Mount Vernon Farm, owned by H. E. Shadle and managed by V. V. Law of Beech Hill, West Virginia, won Grand Champion on the first prize three year old Jane Tensen Rag Apple and Junior Champion on Lady Johanna Bonheur Fobes, 1st prize junior yearling. Guy B. Montgomery, Ronceverte, West Virginia, won Grand Champion Bull on Spotlight Ophelia Best Yet and Junior Champion on Best Yet Rag Apple Guy. Other first prize winners were West Virginia University and the Phillips family of Buckhannon, West Virginia. The premier exhibitor prize was won by Guy B. Montgomery.

SPOTLIGHT OPHELIA BEST YET
(Bull)
Senior and Grand Champion, West Virginia Dairy Show. Owned by Guy B. Montgomery.

JANE TENSEN RAG APPLE
(Cow)
Senior and Grand Champion, West Virginia Dairy Show. Owned by Guy B. Montgomery.

"What's the matter with Scotty? He seems upset."

'Oh, he just got a shine and then remembered he had his room-mate's shoes on!"

A Top 2 Yr. Old To Rhinebeck Sale

The committee picked a top 2-year-old for the Eastern New York Sale, October 5, at Rhinebeck.

She has a full sister that made last year as a senior yearling 499.9 fat and 11,690 pounds of 4.02% milk on 2X. She is fresh again now and making over 60 lbs. as a senior 2-year-old.

Dam of these heifers has a lifetime record of 4,692 fat and 126,700 milk.

This heifer is due to freshen at sale time to **Ellbank Jewell Sensation Lassie**, our home bred sire from our "Lassie" cow that has 753.6 fat with a 3.9% test on 2X and several other records over 600 lbs. fat. This year, at 10 yr., she has over 400 lbs. fat in the first five months.

"Set your sights high and take her on the last bid".

ROY W. WRIGHT & SON

Pleasant Valley, New York

'High Honor' -

Heads Our Consignment to the

Eastern N. Y. Sale

Rhinebeck — Oct, 5

- His Sire -

CARNATION HILIGHT—

Our 1111-lb. fat son of Governor of Carnation, whose dam is one of the highest record daughters of Matador Segis Ormsby.

- His Dam -

LAUXMONT ADM. HONOR GIRL—

3½y — 950.6 F. 3.9% 24,581 M.
5y — 900.3 F. 3.8% 23,829 M.
7y — 671.0 F. 3.6% 18,569 M.

Now making 800 lbs. at 9y, with credits to date of:
191d — 553.1 F. 3.7% 14,800 M.

Penn. State Champion senior 3-yr.-old, second in the U. S. Class leader in 1943 and 1944 Honor List. One of the breed's great cows and great reproducing cows.

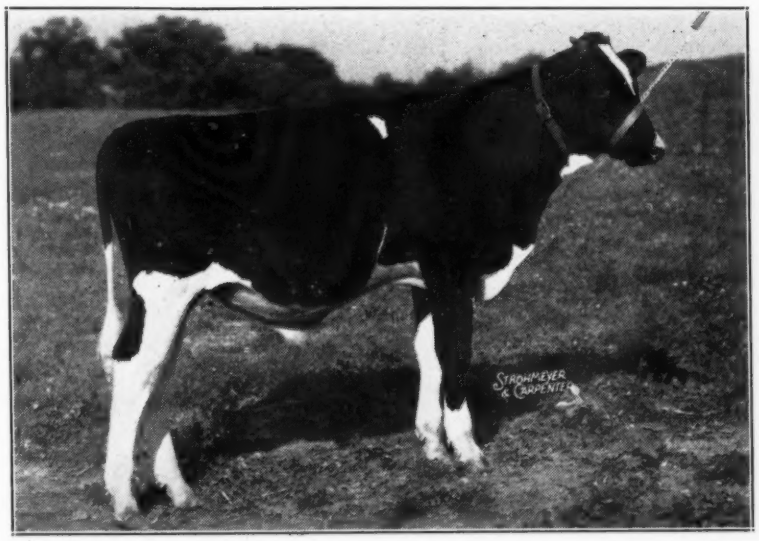

CASHMAN HIGH HONOR
Born March 13, 1946

Few Sales This Fall (or any Fall) Will Offer A Better Bred Flashier Bull Than This !

And With Him — A "Get" By Our Former Sire —

Including the Daughter of This Cow!

JEWEL PRIDE ARLENE IVA IRENE
3y - 3X - 617.1 F. - 4.0% - 15,488 M.
Now on test and in 282 days has:
4y - 3X - 725.5 F. - 4.0% - 17,909 M.
She's "45th" bred.

We're sending four lovely bred heifers, all sired by Ellbank Sensation King, the Roy W. Wright bred herd sire which was formerly in service in our herd, intensely "45th" bred.

One is the Nov. 1944 daughter of the great "Irene" cow (left), one of our top foundation females, and currently making well over 800 lbs. fat.

One is out of Ellbank Marathon Lassie Lady with 501.2 lbs. at 2y, currently on test at 3y with 351 lbs. fat, 3.7% in her first 137 days. One is out of Greenwood De Hallie, a daughter of Dean of the Pearls that made 462 lbs. at 4y and is now on AR test again.

The fourth is out of Ellbank Sensation Aaggie Daisy, a 501-lb., 4-yr.-old. All four are nicely marked and well-developed — a future ready-made "get of sire" for some enterprising showman and breeder.

Buy Them At Rhinebeck, N. Y. — October 5th

CASHMAN FARMS

HOPEWELL JUNCTION, N. Y.
Duncan MacKenzie, Herdsman

Brood Cows **TRI-COUNTY BREEDERS' PAGE** Proven Sires

"A PROGRESSIVE GROUP OF HOLSTEIN BREEDERS"

GOOD 2X—305 DAY PROVEN SIRES

Present Sires

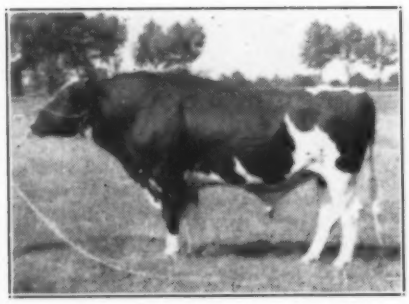

Sire No. 114
SHIAWANA GRANDMASTER

Preliminary proof:			
7 Daughters	16781 M.	3.41%	574 F.
7 Dams	12041 M.	3.21%	386 F.
Plus:	4740 M.	.20%	188 F.

Sired by No. 12 (leading sire in DHIA). Dam and granddam proven brood cows. Dam's sire and grandsire proven sires. (SBOF breeding).

Sire No. 18
CRESTLYN HEILO ORMSBY MASTER

5 Daughters	14036 M.	3.61%	507 F.
5 Dams	12823 M.	3.51%	451 F.
Plus:	1213 M.	.10%	56 F.

Sire and dam's sire are high index sires. Dam's dam, one of Michigan's best lifetime producers and proven brood cow. (King Bessie Ormsby Fobes breeding).

Sire No. 13
SCHMIDT JOHANNA COLANTHA

13 Daughters	12956 M.	3.77%	489 F.
13 Dams	11821 M.	3.38%	400 F.
Plus:	1135 M.	.39%	89 F.

(Sir Bess O. F. breeding)

Sire No. 113
GORDON PINES SEGIS ORMSBY

16 Daughters	12767 M.	3.82%	487 F.
16 Dams	12124 M.	3.59%	434 F.
Plus:	643 M.	.23%	53 F.

(King Bessie O. P. breeding)

FOR SALE: Highest Proven Inheritance at Lowest Prices

Former Sires

(Index values on 2X-305d; 3X-365d)
(1.44 conversion factor used)

No. 112—VASSOR BESSIE SYLVIA
8 daughters 11175 milk 3.94% 440 fat
Difference —868 milk +.37% +10 fat
(King Bessie breeding)

No. 111—WIMBLEDON INKA BUTTER KING
16 daughters 11833 milk 3.45% 407 fat
Difference +1419 milk +.13% +62 fat
(Carnation breeding)

No. 19—RUNNINGWELL TRIUNE VEEMAN
7 daughters 14095 milk 3.22% 472 fat
Difference +1976 milk —.03% +60 fat
(Triune Pansy Supreme)

No. 17—IONIA MASTERPIECE DARK KING
9 daughters 12960 milk 3.62% 470 fat
Difference —116 milk +.10% +9 fat
(Carnation Breeding)

No. 15—RAINBOW SIR BESS ROSE
14 daughters 14938 milk 3.55% 529 fat
Difference +2330 milk +.11% +86 fat
(Sir Bess O. F. breeding)

No. 14—LAKEFIELD COLANTHA FOBES
9 daughters 14344 milk 3.49% 501 fat
Difference —238 milk +.12% +10 fat
(Sir Bess O. F. Breeding)

No. 12—LAKEFIELD KING CENTNOR FOBES
14 daughters 16686 milk 3.52% 601 fat
Difference +2093 milk +.14% +97 fat
(Sir Bess O. F. Breeding)

No. 11—MT. RIGA SIR INKA LASSIE
12 daughters 13094 milk 3.51% 459 fat
Difference —673 milk +.21% +5 fat
(Carnation Breeding)

No. 10—SCOTTY SUPREME PONTIAC
5 daughters 12954 milk 3.64% 482 fat
Difference +1492 milk —.10% +60 fat
(Triune Pansy Supreme)

No. 9—BLYTHFIELD C P TRIUNE
6 daughters 11791 milk 3.60% 425 fat
Difference +1017 milk +.28% +67 fat
(Triune Pansy Supreme)

No. 8—IONIA MODEL PRINCE
15 daughters 14209 milk 3.44% 488 fat
Difference +1305 milk +.13% +58 fat
(Carnation Breeding)

See Aug. 17 "World" for Sires 6 and 7

Tri-County Breeders' Directory

After 7 years' continuous use of nothing but good proven sires, my herd is a dream come true. Stock for sale. **Dick Posthuma, Coopersville, Mich.**

★

First three calves of our "Rainbow" son, all blue winners West Michigan Black and White Show. Watch October issue, details and good brood cow family. **Chestermead Holsteins, Emil Kober, Conklin, Mich.**

★

You should see daughters of 113 to appreciate their quality. A son from a 465-lb. fat cow has arrived. Our guess—a future superior sire. **K. W. King, Charlotte, Mich.**

★

Obtainable—Two-year-old son of "13". Dam by "9", 5-year average 412 lbs. (actual). Next dam by good proven sire. Next dam a double "6". **Rowland Locks, Charlotte, Mich.**

Eight high index sires used in my herd have built a superior inheritance that can help you to greater profits. Write for price on a young bull. **Bernie De. Vries, Holland, Mich.**

★

Service age bulls for sale, from high record dams. **Vandale Stock Farm. Arthur L. Van Farrowe, Hudsonville, Mich.**

★

440-lb. — 30-cow herd average is wonderful production under our conditions. Proved sires did it. Top proved sire sons arriving soon. **H. Flessner, Woodland, Mich.**

★

We have a select group of young bulls of proved sire breeding to lease out into DHIA herds for proving. Top breeding, lease free. **Van Hoven Bros., Jenison, Mich.**

Bulls No. "7" and "11" proven in my herd. Have used "12", "13" and "15". Using sons of 12 and 15 on good proven brood cows. **Ward Keppel, Zeeland, Mich.**

★

Our herd consists of 5 daughters of Rainbow Sir Bess Rose, 5 of No. 112, 2 of No. 13. All bred to sires No. 113 and 114. **Groen Bros., Hudsonville, Mich.**

★

Calves are arriving from Schmidt Johanna Colantha daughters. Their sire, a 7/8 brother to Shiawana Grandmaster. Place order for a good bull calf now. **Redwick Farm, Eaton Rapids, Mich.**

★

We hope to raise our 7-year herd average of 418 lbs. fat (ordinary care, 2X milking) by continued use of proven sires and proven brood cows. **Gerald Poest, Zeeland, Mich.**

Thumbnail Sketches of Consignments

DOWNHAMDALE FARM is sending a two-yr-old granddaughter of Raymondale Ideal Successor. Her dam has 13,000 lbs. milk, 443 lbs. fat as a 4-yr-old. Also a very nice 4-yr-old due sale day and an 11-months-old show bull whose dam has a 2X 2-yr-old record of 12036 lbs. milk, **4.19%**, 504 lbs. fat.

ELLIOTT BROS. consign a 3-yr-old due in September, and a 2-yr-old due in December. As always, you can count on a pair of real good ones from this high producing herd.

FLOYD SILVERTHORN sends a 4-yr-old with 412 lbs. fat as a 2X 2-yr-old, next dam 460 lbs. fat.

LAKEFIELD FARM always sends a real consignment and this is one of their best, headed by an 11-months-old son of their Woodmaster bull, whose dam is the 888-lb. Adowana cow. Dam of the calf has over 500 lbs. fat as a 2X 2-yr-old. They also send a pair of 4-yr-olds, due sale day, both with 2-yr-old records about 400 lbs. fat. And don't overlook the Lakefield heifer calf, out of their show herd and from a 500-lb. dam. She can stand hot competition.

GERRIT BUTH is sending a very high record consignment, all from record dams averaging over 600 lbs. fat. Not many consignments to any sale can claim this. They include a pair of choice two-yr-olds, due right after the sale, one with a 700-lb. dam, the other from a 600-lb. dam. Also a very typy heifer calf out of a 520-lb. dam and a grandson of Achilles, out of a 600-lb. dam.

JOHN HICKEY & SON consign their junior champion bull at the Tuscola County B & W Show this year, from a 508-lb. dam; also a 498-lb. granddaughter of Montvic Pabst Rag Apple, and a nice heifer bred to Sovereign.

W. H. & HARDY SHORE consign the wonderful Monogram daughter mentioned on another page — also a 618-lb. 2X 2-yr-old granddaughter of Carnation Governor Imperial, both heifers bred to Glenafton Challenger Pabst, the 1167-lb. son of Marksman. With them comes a son of the 1167-lb. Marksman bull from a dam making about 500 lbs. fat as a 2X 2-yr-old.

LEO BAKER sends the Sovereign grandson mentioned elsewhere — also a very nice 2-yr-old heifer bred to a son of an 872-lb. 3.98% Excellent dam.

C. A. FELLOWS sends one of the best cows in the sale, with two 2X records over 419 lbs. fat and a daughter with 441 lbs. fat as a 2X 2-yr-old. Her dam has two 2X records over 421 lbs. fat. A very pleasing individual, bred to Carnation King, the 1140-lb. bull that sold twice in public sale for $3,200 and $3,400. With her comes a 2-yr-old due in November, from a dam with three 2X 305-day records averaging well over 400 lbs. fat.

W. R. KIRK & SON send a nice pair of heifers bred to Carnation Memento, a son of Governor of Carnation. One is a daughter of Carnation Standard (dam has 1050 lbs. fat) out of a cow with 473 lbs. fat in 8½ months on 2X, next dam 425 lbs. fat. The other a granddaughter of a 636-lb. cow and sired by a son of Carnation Ormsby Sir Bessie, out of a 666-lb. 2-yr-old. Will be fresh.

JOHN HORST sends a 4-yr-old that already has a 2X record of 13,720 lbs. milk, 459 lbs. fat, her dam 530 lbs. fat, 2nd dam 489 lbs. fat, sire's dam twice over 600 lbs. fat on 2X with 4% test. This is a real producer with plenty behind her.

PIERRE PALPANT is sending three more of his high record and good type heifers due about sale time. Watch for them. You will like them.

ARNOS FARMS are sending a pair of heifers due sale time and a year old bull, all with excellent pedigrees, filled with high production and proven sires. The bull has a 500-lb. 2-yr-old dam and both heifers have dams over 400 lbs. fat and bred to high record bulls.

F. K. MERKLEY has another consignment to watch—a son of Montvic Posch Lochinvar No. 2 from one of his good cows, and a choice heifer bred to Raymondale Ideal Successor.

MANY MORE GREAT CONSIGNMENTS

If space permitted, we could go on and mention all the other consignors whose names are listed on another page; but as this is not possible, suffice it to say that we have a good bunch of cattle, consigned by a grand group of consignors, and whether you want—

FOUNDATION BREEDING STOCK
YOUR NEXT HERD SIRE or
COMMERCIAL MILKERS

You Can Get Them at the

Washington International Sale

SATURDAY, OCTOBER 12
Washington, Mich.

Sale Managed by
MORRIS C. PLACE
Rochester, Mich.
— And —
WILLIAM C. SCHOOF
Washington, Mich.

C. B. SMITH, Auctioneer

"Vital Statistics"

LOCATION—Sale will be held at farm of Wm. C. Schoof, which is at the intersection of 25-Mile Road and Romeo Plank Road. If you come from the north or northwest, follow Trunkline M 53 south through WASHINGTON, about 1¾ miles to 25-Mile Road. Turn east on 25-Mile Road to sale. If you come from the south or southwest, go north from UTICA, MICH., on Trunkline M 53, for about 5 miles to 25-Mile Road. Turn east 4 miles to sale. From MT. CLEMENS, go north on Romeo Plank Road, for about 8 miles to 25-Mile Road, west ¼ mile to sale.

People coming by bus or train may contact a representative of the sale management at Hotel Medea, in Mt. Clemens, and transportation to the sale will be provided.

SALE HEADQUARTERS will be HOTEL MEDEA, MOUNT CLEMENS, MICH., which is located across the street from the bus station. Busses run every 15 minutes from 6 A. M. until midnight, from downtown DETROIT, to MOUNT CLEMENS. It is 19 miles and takes about 35 minutes for the run.

SHIPPING—Plenty of disinfected trucks will be reserved so that all wishing their animals trucked will be accommodated. If you wish them shipped by express or freight, all details will be taken care of.

MAIL BIDS—If you are unable to attend the sale, you may send a bid to the management, to C. B. Smith, who will do the selling, or to Ted Prescott of the **World**, and it will be handled to the best of your interests.

Lunch will be served on the grounds before the sale.

Write Today for Catalog to—
MORRIS C. PLACE, Rochester, Mich.
To Insure First Class Handling, Enclose 25c.

H. L. Ellis Dispersal

85 — PUREBRED HOLSTEIN CATTLE — 85

WAUKESHA, WISCONSIN — OCTOBER 10, 1946

CURTISS CANDY RENOWN GORDON

Born: Dec. 6, 1943. 1st prize bull Oshkosh Fair 1945-46. Sire: Montvic Renown. Dam: Gordon Pines Bess Burke Segis. 1415 lbs. Fat, 40618 lbs. Milk, in 3 years, 2X. She is a granddaughter of King Bessie. There are 31 of his offspring in the sale and in the neighborhood of 30 head bred to him.

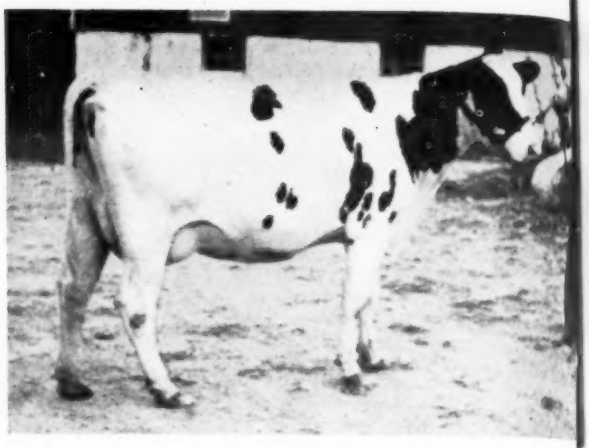

FOBES BESSIE MONICA

Born: July, 1941. Classified "Very Good". Her 3 nearest dams are all classified "Very Good". Bred to Curtiss Candy Renown Gordon.

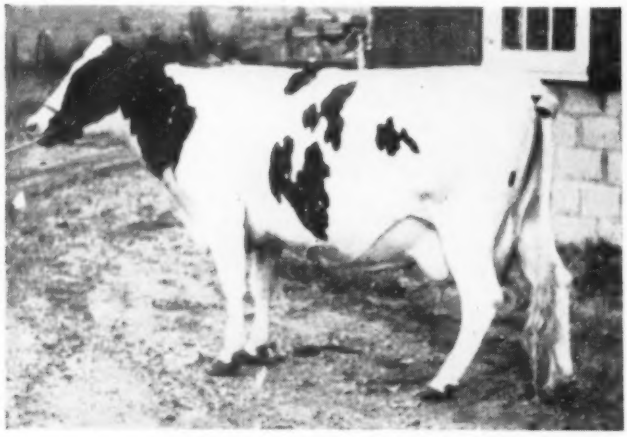

FELECIA MONICA BESSIE MAID

Born: Dec. 7, 1941. Classified "Good Plus". Her 3 nearest dams average over 600 lbs. Fat. Bred to Curtiss Candy Renown Gordon.

FELECIA BESSIE ORMSBY FOBES

At 4 years, 508 lbs. Fat, 3.9% test.
At 3 years, 423 lbs. Fat, 4.1% test.
Classified "Good Plus". Due around sale time to King Dixie Bessie Hazelwood.

All Animals Pictured are Selling

THE ENTIRE HERD HAS BEEN SEVERAL TIMES NEGATIVE ON BLOOD—T.B. ACCREDITED. 45 HEAD OF MILKING AGE, with records of one or more from 400 lbs. to 600 lbs. of fat—largely of King Bessie breeding, selected for type and production.

H. L. Ellis has been one of the most constructive breeders in the State of Wisconsin. Buyers interested in foundation animals of type and production should plan to attend this event.

SEE KING DIXIE BESSIE HAZELWOOD—1st at the National in Waterloo in 1938. Opportunity to buy one of the best proven herd sires.

SALE STARTS AT 11 A. M., C. S. T. SALES PAVILION, WAUKESHA, WIS.

Animals will be assembled at Waukesha, ready for inspection on October 9th.

Let's Visit About The Show-Window Sale

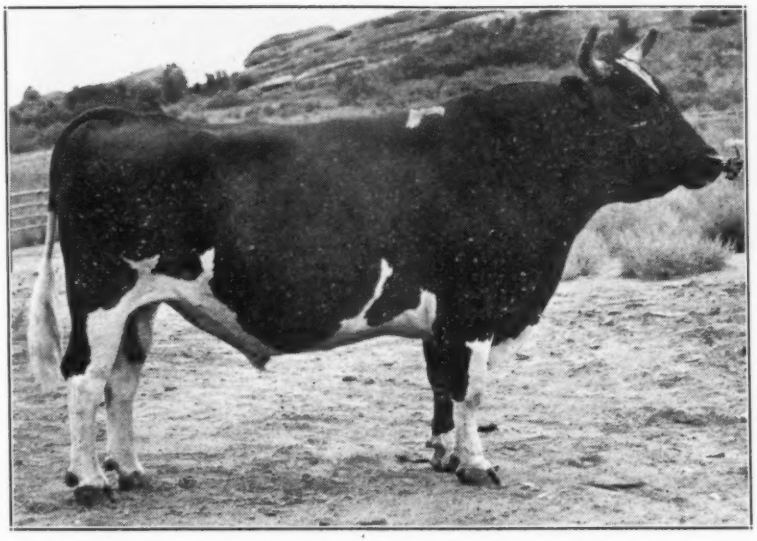

DUNLOGGIN GOLDEN CROSS

Yes, "Golden Cross" himself will belong to someone else Monday, October 7. He was brought into the Willow Springs Ranch program and has furnished a partial outcross that was desired. He has a large group of daughters at Willow Springs that are not for sale, and the only daughter of him we have sold or plan to sell, goes with him to the Show-Window Sale. These daughters will be kept and developed and will enter into the future of Willow Springs by being mated back to our intense-bred Admiral or Crescent Beauty bulls. His service would have been limited had he stayed at Willow Springs for our line-breeding program our Crescent Beauty and Admiral bulls are necessarily getting heavier service. After using him three years, we allowed Art Petersen to persuade us that it was not fair to the bull to keep him in our program when he could do so much for others. His sons and daughters will continue to be developed at Willow Springs. He is large, sound, a sure breeder, has been used very largely artificially and still works wonderfully well. His pedigree and history need no further statement from us. His splendid record daughters indicate what he can do and will do. He is young—6 years old—and leaves us a large group of daughters to work with.

Also Consigning - - - -

BATTLES TIETJE NUDINE

Weighing almost 1900 pounds with a 3-year average of better than 10 tons of milk a year and ready now for a truly sensational year. She is carrying the services of Dunloggin Golden Cross, and is due just before the sale.

★

WILLOW SPRINGS GOLDEN GLORY

A Jr. Yrlg. daughter of Golden Cross that accompanies him to the sale — out of one of the greatest cows at Willow Spring Ranch. She made 735 lbs. fat, 4% test at almost 10 years of age, and is going even better at the beginning of her present year. A real opportunity for someone to take what we predict will be one of Golden Cross's greatest producing daughters. Selling open.

See These Consignments At

The Show-Window Sale—Oct. 7th

WILLOW SPRINGS HOLSTEINS

PRODUCTION-UDDER-BODY

"FIXED" BY INBRED FAMILIES

MT. MORRISON, COLO. • 16 MILES S.W. of DENVER

West Michigan Holstein Show

By John R. Buth

For the third consecutive year, the West Michigan Holstein-Friesian Association has held its annual show at the beautiful Scripsema Riding Academy in Grand Rapids. This year a crowd of some two hundred were on hand to witness the event.

Seven counties in Western Michigan make up this association, and five of these were represented with cattle, to the extent of fifty head.

Russell Miller, herd manager of Green Meadow Farms (Merle Green), Elsie, Michigan, was the judge and did a most remarkable job. He was assisted by Ernie Clark, National Fieldman of the Association, and Russell Horwood from Michigan State College. Pres. Arnold Bjork kept the show moving along in apple pie order.

The Class of cattle shown were of the very highest caliber. Ninety per cent of which were placed in the blue ribbon group. The Grand Champion female in this show, Mercedes Dutchland Dell 2d, shown by M. D. Buth & Sons was second prize aged cow in the State Fair Show, while the Grand Champion male, Glenafton Rag Apple Harmony, shown by G. J. Buth was Grand Champion at Tuscola County Fair, defeating all males shown at the State Fair.

Exhibitors and winnings were: Buth & Reisbig, Coopersville, 6 blues. Jack Scripsma, Ada, 2 blues. Jack Detmers, Ionia, 7 blues. M. D. Buth & Sons, Comstock Park, 3 purples, 5 blues. Michigan Reformatory, Ionia, 7 blues. Emil Kober, Conklin, 4 blues. Rhine Potter, Wayland, 1 blue. Gerritt Buth, Coopersville, 1 purple, 7 blues. Lorraine Zielinski, Cedar Springs, 1 blue. Don Anderson, Sparta, 1 red. Karl Anderson, Sparta, 1 red. Arnyle Farm, Fenwick, 1 red. Gordon Anderson, Sparta, 1 blue. Gale Wing, Fenwick, 1 red. Arthur Leitch, Stanton, 2 blues. Paul Detmers, Lowell, 1 blue.

MERCEDES DUTCHLAND DELL 2D
Grand Champion female at West Michigan B & W Show, also second prize at Michigan State Fair show. Shown by M. D. Buth & Sons, Comstock Park, Mich.

First prize heifer calf and junior champion at West Michigan B & W Show. Owned by Jack Detmers, Ionia.

The bull champions at West Michigan B & W Show. The older bull, Glenafton Rag Apple Harmony, son of Marksman was senior and grand champion. The calf, Creston Rag Apple Fayne was junior champion. He is the son of Montvic Rag Apple Chief.

A high record cow in the herd of Clarence B. Quinn, Bennington, Kansas, is Piebe Billy Abbekerk with 810 pounds fat and 19,874 pounds milk made in 365 days on twice a day milking, the record starting when she was 3 years 4 months of age.

Harry Cowman Complete Dispersal

At the Farm, 5½ Miles South of HERINGTON, KANSAS
On Highways 50 North and 77

TUESDAY — OCTOBER 15th

Starting At 12 o'clock Noon

66 Registered Holsteins — 10 High Grades

TESTED FOR BANG'S AND T.B.

33 head of cows, either milking or heavy springers.
10 registered Holstein heifers, springers.
10 yearling heifers and 13 heifer calves.

43 DAUGHTERS OF THE SENIOR HERD SIRE

Whose dam classified Good Plus and produced at 3½ yrs. on 2X 19632 lbs. milk, 3.8%, 740.4 lbs. fat, 2nd high in the U. S. in 1942. These cattle will sell in their working clothes, not fitted for a sale. A rare opportunity to buy cows that will respond to feed and care with substantial increase in production.

Every Animal Bred on the Farm

HARRY COWMAN, Sr., Owner
Herington, Kansas

W. H. MOTT, Sale Mgr.
Herington, Kansas

Wisconsin Breeders' Sale

Sale Pavilion — Watertown, Wis.

WEDNESDAY, SEPT. 25

75 HEAD

Choice Reg. Holsteins

T.B. AND BLOOD TESTED

Sale Under Management of

BAIRD & DARCEY

Waukesha, Wis. **Watertown, Wis.**

SECOND FIELDMAN IN OHIO

The Ohio Holstein-Friesian Association has recently employed a second fieldman to work with veteran fieldman I. D. Hadley. After looking over a number of candidates, the directors chose George Nichols, younger brother of M. B. Nichols, well-known to all Association members. He started work with the Association at mid-August. He was a student at Colorado State College where he put himself through by outside work as a cow tester and other agricultural activities and had but three months to go before earning his degree when called into the Armed Services. He came out last November a Captain in the Field Artillery, returning then to finish the final three months work at Colorado. George has a wife and two year old child and they will reside at Wooster, Ohio.

George Nichols, recently employed as a second fieldman by the Ohio Holstein-Friesian Association.

TENNESSEE HOLSTEIN-FRIESIAN FIELD DAY

Holstein breeders met at the University of Tennessee on Tuesday, August 6th. In the forenoon, Glen Householder discussed items of current interest with the breeders and dairymen in an informal meeting.

The group then inspected the University herd and studied cows classified in the different classes. The University herd has an average classification score of over 85 points and holds the highest 3X production record in each of the fourteen age classes in Tennessee.

A delightful luncheon was arranged by Mr. John Stoffell, Vice-president of the Tennessee association and owner of Stoffell's Milk Farm.

In the afternoon the group visited several of the herds near Knoxville. First was the herd of Mr. F. A. Weigel, Jr. Mr. Wiegel is a new breeder of Holsteins and has recently assembled a good herd. A number of his cows have been officially classified Very Good and have official and D.H.I.A. records up to 650 pounds of fat on twice a day milking. Of special interest to the group was his herd sire, Carnation Homestead Inka Madcap 849698, a splendid four-year-old son of Governor of Carnation out of the Madcap family. The seven nearest dams of the bull average 1103 lbs. of fat. His dam and both granddams testing over 4%.

Next on our tour was the herd of Mr. Robert McCampbell, Jr., a breeder who has recently assembled a fine group of purebred heifers. His herd sire is a University of Tennessee bred two-year-old out of U. T. Star De Kol Lady 1852730 (Ex), the Tennessee state record three-year-old. The three nearest dams of this bull are all high record cows and all officially classified Excellent.

The breeders climaxed their tour by visiting the herd of Stoffell's Milk Farm. Mr. John Stoffell has spared no effort or expense in assembling outstanding foundation animals. His herd is on Advanced Registry test, and is making high records on two times a day milking. Several state records have already been broken, and others are in the making. His senior herd sire, Carnation Bracelet Homestead 784731, a well-proven son of Governor of Carnation, out of a daughter of Sir Romeo Mildred Colantha. The young animals at Mr. Stoffell's stamp this bull as a real breeding bull.

SECOND ANNUAL

Schoharie County Club Sale

Saturday, October 12th

COBLESKILL FAIR GROUNDS

OFFERING 50 HEAD

Hand Picked From County Breeders

They Sell At Your Appraisal

Sale Under Cover, 12:30 P. M.

R. AUSTIN BACKUS, Sale Mgr.-Auct., Mexico, N. Y.

For further information write to:
FRANKLIN AKER, Secretary
SCHOHARIE COUNTY HOLSTEIN CLUB
Cobleskill, New York

Here's A Great Future Herd Sire For Someone

RANDOLPH MONTVIC MASTER

(Born January 6, 1946)

"Master" is a son of Ravenglen Senator Montvic, son of the breed's only 6-time All-American sire, whose first 9 daughters have averaged 605 lbs. fat on 3X at 2 and 3 years of age; and whose dam is Piek Spring Montvic Burke Lass, classified excellent, All-American 4-year-old, 1942, and by a son of Montvic Chieftain that was from a daughter of J.R.A.P.

"Master's" dam is Randolph Butter Boy Aaggie, from one of the "Aaggie" family here of which we are very proud. She is improving with each lactation, making 11,145 lbs. milk, 375.3 fat, for 281 days as a five-year-old, and on her present lactation so far—259 days—she has a record of 12,042 milk, 408.2 lbs. fat. This record is 2X milking, no force feeding nor special attention, the animal running with the herd daily.

This young son of "Senator" is priced at $350.00. Write for any further information desired.

WM. S. BARKSDALE DAIRY FARMS

RANDOLPH, VIRGINIA

Wm. S. Barksdale, Owner Geo. T. Willson, Herdsman Since 1939

Herd Founded in 1925.

Snapshots from Iowa B. & W. Shows
(See Story in Sept. 7 World)

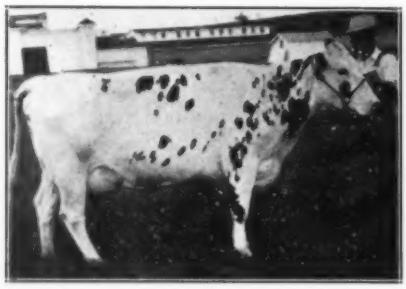

LINNWOOD LADY ACE
Grand champion, Spencer B. & W. Show. She had been classified "Excellent" two weeks before. Shown by Ronald Chapman, Ruthven, Iowa.

THE BULL CALF CLASS AT NASHUA
The junior champion bull, Gilkey Ambassador Captain is in the foreground. Shown by Lawrence Boening, St. Ansgar, Iowa.

FOBES M. O. W. PIETERTJE DEKOL 858071
Grand champion bull at Nashua B. & W. Show. Shown by Claude Wylam, Waverly, Iowa.

LINNWOOD SEGIS ORMSBY
Spencer B. & W. Show. Shown with the grand champion cow to make up an outstanding produce of dam. Shown by Elmer Powell of Spencer.
Senior and grand champion bull at Iowa.

SPIES NELLIE CARNATION 2676303
First prize heifer calf and junior champion at Spencer B. & W. Show. Shown by Spies & Lien, Graettinger.

WYLOMYNA MONTVIC BONHEUR PALOUISE 2079763
Grand Champion Female at Nashau B. & W. Show. Bred and exhibited by Claude Wylam, Waverly. She is a granddaughter of Montvic Pathfinder.

VIRGINIA HOLSTEIN CLUB SALE

At Orange, Virginia

FRIDAY—OCTOBER 4, 1946

Starting 12:30 P. M.

60—Top Holsteins—60

Consigned from Virginia's Leading Herds
Mostly fresh cows and springers, some bred heifers,
a few heifer calves and three young bulls.
T.B. ACCREDITED AND BANG'S FREE
All Tested Within 30 Days of Sale — Some Vaccinated and Negative

THE CONSIGNORS AND THE HERD SIRES BACK OF THEIR ANIMALS

Curles Neck Farm—Grahamholm Piebe Charmette King and Wimbledon Inka Ellenvale.
Fred Dorey—Dunloggin Fon Delight.
M. C. Garst & H. W. Craun—Elm Rag Apple Papoose Posch and Ormsby Sensation 45th.
Hollins College—Winterthur Posch Great Sussex and Osborndale Sir Inka Aaggie.
Virginia Polytechnic Institute—Winterthur Kann Ormsby Hero and Rosni Homestead Bess Veeman Burke.
J. O. Beard—Jonabell Cyrus and Man-O-War Patriarch.
George T. Carr—Ormsby Bess Burke Rosni and V P I Bess Burke Gamma Hero.
T. D. Grinnells—Osborndale Comet Ormsby King.
C. L. Speiden Estate—Rosni Homestead Bess Duke.
R. J. Fisher—Rosni Edmonia Bess Burke Veeman.
C. R. Hope & Son—Osborndale Spitfire Ormsby May, Walkup King Bessie, Bellevue Pontiac Bonheur.
L. J. Crowgey—Wisconsin Admiral Burke Lad, Ormsby Sensation Lad Col., Chief Piebe Ormsby Burke.
Frank S. Walker—Rosni Veeman Vale Bess Burke, VPI Bess Burke O Dione Hale, Rosni Veeman.
Victor Myers—Elm Rag Apple Papoose Posch, Walkup Man-O-War Patriarch.

Write for Catalog to
FRANK S. WALKER, Sale Manager
Orange, Virginia

— or —

HAROLD W. CRAUN, Secretary,
Route 3, Roanoke, Virginia

California Holstein Notes

By L. H. McDANIEL,
Arizona—Nevada—Calif. Fieldman

Stanislaus County Fair Holstein Show

Far exceeding all other breeds in numbers the 110 Holsteins exhibited at the Stanislaus County Fair easily became the feature of the Dairy Division. No other fair or show in California, except perhaps the Cow Palace Show in San Francisco this November, will gather together such outstanding quality and numbers as was shown at Turlock which closed August 10.

It was the Black & White Spring Show all over again as far as many of the placings were concerned, with the addition of a strong show string from Fame Farms of Canoga Park headed by the senior yearling bull Carnation Madcap Jupiter and accompanied by the showy, black, fresh heifer Vernway Madcap Homestead Midnight.

G. E. "Eddie" Gordon, Extension Dairy Specialist of the University of California did his usual excellent job as judge. Many of the placings were extremely close and kept the crowd speculating as to what was going to happen in each of the 21 classes.

As can be noted by the awards listed below every exhibitor was in the money, not only once but several times. A fine spirit of complete satisfaction reigned among the breeders on Judge Gordon's decisions and the winnings of both large and small breeders.

Kidd Bros., Modesto, took both the bull championships. Senior and Grand champion was Duke Hiske Inka Belle 20th. Kidd Farms Ormsby was the popular Junior Champion.

Senior and Grand Champion female was Sutten Oaks Heilo Polly owned by E. Peterposten, Modesto. Polly also won this award at the Black & White Show, and is still holding her bloom and flash that make her so popular. The Fame Farms Midnight 2-year-old gave Polly a good battle in their class before she got into the running for the championship.

The aged cow class caused considerable speculation among the "ringside judges" before Judge Gordon found the top in Hedegard and Kling's Kanowa Queen Segis Black Beauty showing dry. This cow is properly named because she is truly in every sense of the word a "Black Beauty."

The four year old cow class also caused considerable discussion as to which of the two Kidd Bros. practically identical entries would top the class. Helen Hiske Bracelet Ormsby went to first principally because of better teat placement.

Listed below are the Exhibitors and awards:

E. T. Dinsdale, Manteca; A. P. Fosberg & Son, Turlock; Fame Farms, Canoga Park; Earl Graham & Sons, Ceres; Hedegard & Kling, Modesto; Sanford Hedegard, Modesto; Kidd Bros., Modesto; Arthur Olsson, Turlock; E. Peterposten, Modesto; Joe Pemental, Hughson; G. R. Trent, Modesto, Calif.

Awards:

Junior Bull Calves (6)

1—Dinsdale on Dinny's Julia Lassie; 2-3—Kidd on Kidd Farms Senator Jake and Kidd Farms DeKol Inka; 4—Olsson; 5—Peterposten on Sutten Oaks Lochinvar Heilo Burke.

Senior Bull Calves (7)

1 & 4—Kidd on Kidd Farms Ormsby and Kidd Farms Diana Acme; 2—Fame on Carnation Governor Propriety; 3—Peterposten on Ladino Pabst Eminent Burke; 5—Fame on San Fernando Fame Sunshine; 6—Trent on Segis Dinah Duke.

Junior Yearling Bulls (5)

1-2—Hedegard and Kling on Sir Hester Ormsby Pietertje and Olga Dividend; 3-4—Kidd on Kidd Farms DeKol and Kidd Farms Chieftain Inka; 5—Graham on Midland Veeman Ormsby.

Senior Yearling Bulls (4)

1—Fame on Carnation Madcap Jupiter; 2-3—Kidd on Duke Hiske Inka Belle 24th and Paul Echo Jem Boy; 4—Olsson.

Two-Year Old Bulls

1—Kidd on Duke Hiske Inka Belle 20th; 2—Dinsdale on King Inka Julia 52d; 3—Peterposten on Pabst Eminent Chief.

Bull Champions

Senior and Grand Champion—Kidd on Duke Hiske Inka Belle 20th; Junior Champion—Kidd on Kidd Farms Ormsby.

Junior Heifer Calves (3)

1 & 3—Kidd on Circle L Marvella and Kidd Farms Duke Gretchen; 2—Fame on San Fernando Fame Valley Pride.

Senior Heifer Calves (11)

1 & 5—Peterposten on Ladino Wanda Segis Eminent Pabst & Ladino Piebe Eminent Pabst; 2 & 4—Kidd on Kidd Farms Colony Lucille & Kidd Farms Diana Laurel; 3—Fame on San Fernando Fame Regina Rose; 6—Fosberg on Kenmere Chief Royaless; 7 & 8—Hedegard & Kling on Hedegard Alyce and Hedegard Pat Verona.

Junior Yearling Heifers (7)

1—Joe Pimental on Kanowa Segis Ormsby; 2 & 4—Dinsdale on Dinny's Segis Ormsby Lucy & Dinny's Milly Ormsby Segis; 3 & 7—Fame on San Fernando Fame War Bride & Vernway Madcap Star; 5—Kidd on Kidd Farms Diana Ginger; 6—Hedegard & Kling on Hedegard Sequoia Rag Apple.

Senior Yearling Heifers (9)

1—Kidd on Kidd Farms Diana Colleen; 2 & 3—Hedegard & Kling on Hedegard Don Winnie May and Hedegard Don Korndyke DeKol; 4—Fosberg on Royal Segis Pontiac Colantha; 5—S. Hedegard on Circle L. Lucky Irene; 6—Fame on Tola Valentine Ormsby.

Two-Year-Old Heifers (12)

1 & 5—Peterposten on Sutten Oaks Heilo Poppy and Kanowa Nina Posch Neptune; 2—Fame on Vernway Madcap Homestead Midnight; 3, 6 & 7—S. Hedegard on Circle L. Aaggie Burke, Circle L. Fancy Burke & Circle L. Inka Perfection; 4—Kidd on Lady Vale Heilo Supreme.

Three-Year-Old Cows (3)

1—Hedegard & Kling on Hedegard Don Petunia; 2—Fame on Sequoia High Echola Netta; 3—Kidd on Ginny Triune Heilo Romeo.

Four-Year-Old Cows (5)

1—Kidd on Helen Kiske Bracelet Ormsby; 2—Kidd on Laurel Colony Inka Belle; 3—Fosberg on Kenmere Julia Hartog Sylvia; 4—Fame on Carnation Heilo Lassie Lulu; 5—Fosberg on Kenmere Julia Ormsby Hartog.

Aged Cows (6)

1—Hedegard & Kling on Kanowa Queen Segis Black Beauty; 2—Kidd on Evangeline Segis Hiske Belle; 3—Peterposten on Mosellta Peerless Ormsby; 4—Peterposten on Paulholm Mildred LaVeta May; 5—Peterposten on Ferreira Prilly DeKol; 6—Kidd on Delores Hiske Supreme.

Cow Champions

Senior & Grand Champion—Peterposten on Sutten Oaks Heilo Poppy; Junior champion—Pimentel on Kanowa Segis Ormsby.

CALIFORNIA

Holstein-Friesian Ass'n

Annual State Holstein Sale

Date: October 5, 1946

Place: Merced, California

Selection Committee
LAWRENCE WOLFSEN, Dos Palos
LEO HEDEGARD, Rt. 2, Box 773, Modesto
NEIL DERRICK Exeter

- - - - - - - - - - -

For Information Pertaining to the State Sale
Write to
LAWRENCE H. McDANIEL, Fieldman
632 College Avenue, Fresno 3, California
Or to Any Member of the Sale Committee

California Holstein-Friesian Ass'n

GEO. SAWYER, President
Star Route, Waterford

LAWRENCE WOLFSEN, Vice-Pres.
Dos Palos

A. J. QUIST, Sec.-Treas., Rt. 8, Box 460, Fresno

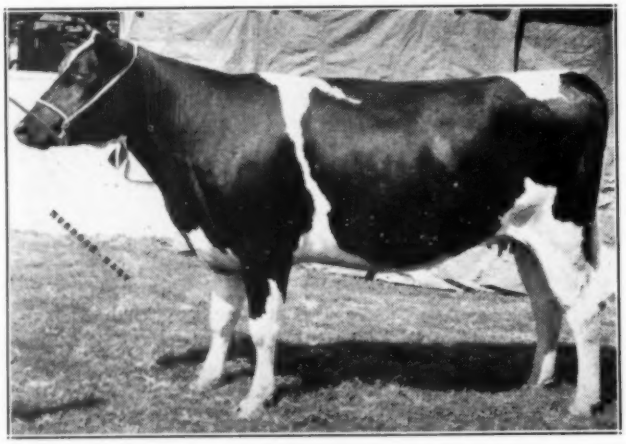

ROCKY HILL IMPERIAL MUTUAL
Consigned to
California State Holstein Sale
Merced, October 5, 1946

This double granddaughter of Governor of Carnation is, in our opinion, one of the best animals we have consigned to the California Sale. She is a two-year-old, due to freshen October 21st. She is bred to a son of our Gold Medal bull, Montvic Bonheur Abbekerk. Her dam made an A. R. record of 604.3 lbs. of fat on 2X milking as a Junior two-year-old.

We are also consigning another heifer of the same breeding, due at the same time, and equally pleasing in every way. Both will be shown at the Tulare County Fair on September 17th.

ROCKY HILL FARMS
EXETER, CALIFORNIA

TO THE CALIFORNIA STATE SALE

Two Nice Daughters of

SLEEPY HOLLOW RACOLA

A Gold Medal Son of the Gold Medal Sire
SLEEPY HOLLOW MONTVIC CHIEFTAIN
— out of —
MISS COLANTHA KORNDYKE MEAD 2d
6y-365d-3X 24810 M. 4.0% 1002.8 F.

One is a six-year-old with two fine heifer records, fresh at sale time; the other a two-year-old from a good record dam, due soon after sale to Tyler Farms Rag Apple Dale.

Also Two Daughters of SLEEPY HOLLOW SUPREME
Another Son of the 1002-lb., Miss Colantha Korndyke Mead 2d

One a two-year-old from a V.G. Racola daughter with records up to 622 lbs. fat at 4 yrs., springing by "Ty" — the other an open yearling from a V.G. dam with 5328 lbs. fat in nine lactations.

Also a "TY" Daughter from a Daughter of RACOLA

This is another open yearling, from a dam with 770 lbs. fat at 3 yrs.

Also a 640-Lb. Four-Year-Old, Bred to RACOLA

A great cow with 514 lbs. fat at 2 yrs., and 640 lbs. at 4 yrs., safe in calf to the new Gold Medal Racola bull.

We Never Sent Six Better Females to ANY Sale
Look Them Up At Merced, Oct. 5

Sleepy Hollow Certified Milk Co.
Petaluma, Calif.

Produce of Dam

1 & 4—Kidd; 2—Hedegard; 3 & 6—Fosberg; 5—Fame.

Junior Get of Sire

1 & 4—Kidd on Duke Hiske Inka Belle; 2—Fame on Carnation Imperial Fame; 3—Peterposten on Pabst Eminent Chief; 5—Hedegard & Kling on Don Julia Belle; 6—Fosberg on Cornell Neptune King.

Senior Get of Sire

1—Kidd on Duke Hiske Inka Belle; 2—S. Hedegard on Weber Burke Clover Lad; 3—Fosberg on Sleepy Hollow Julia Prince.

Young Herd

1—Dinsdale; 2—Hedegard & Kling; 3 & 4—Kidd.

Graded Herd

1—Kidd.

MERCED COUNTY (CALIF.) BREEDERS BULL SALE

The Merced County "Cow Heaven" Holstein Breeders Association is sponsoring a commercial Holstein bull sale to be held at the Merced County Fair Grounds, Merced, Calif., on November 9.

The selection committee headed by chairman Walter Kling, has already toured the county and made the selections. Requirements for entry include a record of not less than 400 lbs. butterfat in 305 days on 2X milking for the dam and "good" or better type for both sire and dam.

Merced County, "Holstein Heaven," is the 5th most important dairy county in the United States and fully 90% of the cattle are Holsteins. It is this organization's intentions to sponsor an annual sale of good Holstein bulls as near breeding age as possible for the commercial dairymen of Merced and adjacent counties.

L. L. Borges of Fresno has been engaged as auctioneer and Leo Hedegard, Holstein breeder of Modesto, will read the pedigrees. Sales catalogs may be obtained from Gerald Heil, Secy., El Nido, Calif.

Consignors to date are: E. L. Maddocks, Jr., Gustine; Carl Avrit, LosBanos; Joe Trindade, Jr., Merced; Gerald Heil, El Nido; Wolfsen Bros., Dos Palos; Walter Kling, Chowchilla; F. C. Panton, LeGrand; Alberti Bros., Los Banos; Raulino Silveria, Merced; Hubert Trindade, Merced; Rollo Spins, Los Banos; R. B. Hume, Dos Palos; A. C. Pollard, Turlock; Arthur Olsson, Turlock; Ralph Bore, Los Banos; June Acres, Los Banos; Harold Doelho, Los Banos; Dr. A. B. Bigler, Chowchilla, Calif.

MIDLAND EMPIRE FAIR—BILLINGS, MONTANA

By C. N. Vickers, National Fieldman

We did not have a large number of Holsteins exhibited here, having herds of J. C. Steiner of Billings, and H. A. Shumate and Son, of Helena, represented. Both strings were very creditable. Herewith are pictures of the champions.

The junior yearling bull shown by Shumates, Montvale Marco Polo, was junior champion bull. He was a very nice yearling, being deep and straight for his age. They also had an especially nice senior yearling, Calside Miriam Green Ellis, that was shown to junior champion female.

Mr. Steiner has senior champion in both the male and female classes,

taking senior championship on his five-year-old bull, Seven X Klaver Paul Uilkje. The senior champion female, a four-year-old, Seven X Lady Lassie, was the outstanding individual of the show. She had recently been classified Excellent by S. B. Hall, and has a two-year-old record of 856.0 pounds fat with 4.08% test on 3-time milking. In the first seven months this year on 3X she made 718 pounds fat with 5.31% test.

In the best-uddered cow class, Shumates had first and second on two daughters of Sir Heilo Gerben of Montvale. Professor Caine, who judged the show, made special note of the udders on these two-year-olds when he placed the class. Premier exhibitor was awarded to Shumates.

Mr. Steiner was to award a heifer calf to the outstanding 4-H Club member, and they have promised to

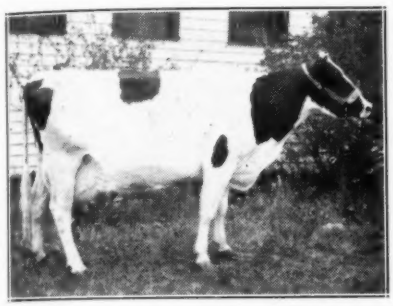

SEVEN X LADY LASSIE (EX)
First prize three year old Senior and Grand Champion at Midland Empire Fair. J. C. Steiner, Billings, Mont. She was recently classified Excellent and has a two year old record of 856 lbs fat, 4.08% on 3X milking and has 718 lbs fat to her credit this year in her first seven months.

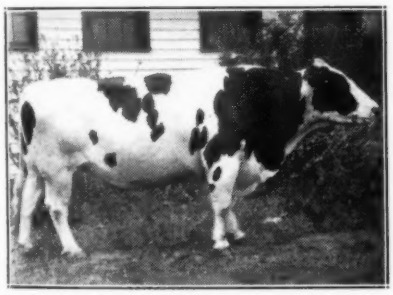

SEVEN X KLAVER PAUL UILKJE
First prize aged bull—senior and grand champion at Midland Empire Fair. J. C. Steiner, Billings, Mont.

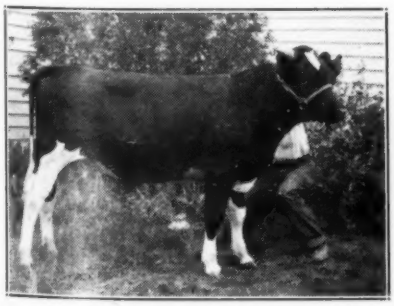

MONTVALE MARCO POLO
First prize junior yearling bull and junior champion at Midland Empire Fair. R. A. Shumate & Son, Helena, Mont.

THREE PANSCO BULLS
TO WOLFSEN BROS.

With considerable pleasure and pride, we announce that following several telephone conversations with Lawrence Wolfsen of Wolfsen Bros., Dos Palos, Calif., he made a plane trip to our farm and purchased three bulls as follows:

1. PANSCO BELL DESIGN (Half Interest) Class V.G.

This three-year-old is a son of the Design bull from Paul Stewart's that we have had in service the past six years. The dam is Pansco Belle War (Excellent) with records up to 947 lbs. fat and three times grand champion at the Great Western.

Her son, Pansco Bell Design, has been twice first and once junior champion at the Great Western. After he has had two years of service in the Wolfsen herd, he will be back at Pansco six months of every year.

2. A Son of PANSCO BELL DESIGN

From a 640-lb. 3-yr.-old with 3.9% test. He will be used in a commercial herd owned jointly by Wolfsen Bros., and Rouff & McClelland.

3. A Son of PANSCO HAZEL DESIGNER

Our other son of the Stewart bull and just classified Excellent. The sire's dam is Pansco Hazel (Excellent, with a life record of 163,054 lbs. milk, 5,938 lbs. fat in seven lactations. The Wolfsens will show this calf on the Coast circuit and then put him into active service.

Wolfsen Bros. will be remembered as the contending bidders on the $23,000 bull at the Curtiss Candy Classic, and we wish them every success with their Pansco bulls.

F. F. PELLISSIER & SONS Whittier, Calif.

KPLO
... served with a dash of ...
PEPPER
At the State Holstein Sale, Oct. 5
MERCED, CALIF.

A Double Granddaughter of Prince, Springing by Pepper
LOS ROBLES SEGIS MOLLY

Sire—LOS ROBLES LYONS PIETERTJE ORMSBY, rich in the blood of KPLO, out of a dam with 588.2 lbs. fat, 16,027 lbs. milk at 9 years, 305 days, 2X.

Dam—LOS ROBLES GERBEN BURKE, with the following records:
2y 329d 536.5 f, 14,205 m, 2X — 3y 350d 516.5 f, 14,961 m, 2X
4y 355d 531.2 f, 15,422 m, 2X — 6y 138d 317.5 f, 7,914 m, 2X
(current incomplete record)

Her dam made 627.3 lbs. fat in 329 days as a 3-year-old; now owned by John Holser in New York.

An Open Heifer, Sired by the "Pepper Bull"
LOS ROBLES FAYNE BURKE

Sire—WEBER PERFECTO BURKE PEPPER (See below).
Dam—LOS ROBLES FAYNE SEGIS, with these records:
3y 4m 348d 593.6 f, 3.7%, 16,114 m, 2X
4y 6m 365d 777.6 f, 4.1%, 19,124 m, 2X

Her dam, Los Robles Fayne Lyons, with 604.6 fat at 5 yrs., was 1st prize 4-year-old at the California State Fair in 1938.

The "Pepper Bull"—WEBER PERFECTO BURKE PEPPER— is a double grandson of Wisconsin Admiral Burke Lad, Very Good, Gold Medal Sire. "Pepper's" dam has a Herd Test record at 3 yrs., of 511.7 fat, 13,943 milk, 365 days.

LOS ROBLES FRANK HOPKINS & SON, Owners
Route 3, Box 71, San Jose, Calif.

SEQUOIA

Where Holstein Type And Production Meet

The Sequoia Herd has been built on Production. Herd Average: 531.1 lbs. fat on 44 head. Silver Medal Production Sire award recently issued to King Segis Quality De Kol.

But in the process of building for Production we have found that improvement in Type has been equally pronounced. Official Classification score on the entire herd: 83%. (46% rated Very Good and Excellent). This average score exceeds Progressive Breeder requirements by 3%.

Sequoia Holsteins of today are the result of more than a quarter of a century of selective breeding toward these two objectives. Thus bulls from Sequoia inherit the tendencies that make for better Type and Production wherever they go.

WE SUPPORT THE STATE SALE AT MERCED, OCT. 5

F. S. Borror & Sons — Springville — California

"SAN FERNANDO" HOLSTEINS

Building and Breeding, With Carnation's Best

We have in our herd,—SONS of:

GOVERNOR OF CARNATION
CARNATION GOVERNOR IMPERIAL
CARNATION KING MADCAP
CARNATION BLACK MAGIC
CARNATION IMPERIAL MADCAP LAD

and DAUGHTERS of: Governor of Carnation, Carnation-Governor Imperial, Perfection, Heilo, Ringleader, Black Magic, Pontiac, Joe Creamelle, Madcap Ormsby, Renown, Imperial Ideal, Clipper, Madcap Lad and others.

TYPE — PRODUCTION — LONGEVITY

Inquiries Invited — Reserve a BULL CALF

WE SUPPORT THE STATE SALE AT MERCED, OCT. 5

H. FAME Le SAGE, Owner
Phone: Hillside 8818

FAME FARMS

JESS HART, Superintendent
Phone: Superior 8-2572

Breeders of Registered Holstein Cattle
2-X Milking — Official Testing
5901 VALLEY CIRCLE BOULEVARD (Off west end of Van Owen)
SAN FERNANDO VALLEY P. O. BOX 486 CANOGA PARK, CALIFORNIA

send us pictures and name of the winner of this contest.

Another interesting sidelight was that the second prize produce was the produce of Beauty De Kol Inka Prospect, who was made Dairy Queen at the Great Falls Fair. This produce was exhibited by Shumates.

Joe Steiner's first prize Get of Sire, get of Seven X Klaver Lad, included the grand champion cow, first prize aged cow, second prize four-year-old, and first prize two-year-old.

CALSIDE MIRAM GREEN ELLIS
First prize senior yearling heifer and junior champion at Midland Empire Fair, R. A. Shumate & Son, Helena.

GOOD IOWA HERD

Southlawn Dairy was founded August 10, 1923, when E. S. Ketterman, Kingsley, Iowa, purchased Sadie Aaggie Homestead 472206, a 5-year-old cow producing 80 lbs. of 4% milk on 2X, along with 8 heifers of like breeding from A. J. Grotenhuis, Sioux Center, Iowa. All herd sires used have been purchased from Cherokee State Hospital, the present herd sire, Cherokee Hengerveld Tritomia, being the sixth bull secured from this famous institution, all rich in Fobes, Ormsby and Tritomia lines. Mr. Ketterman writes that he has been too busy supplying his home town with bottled milk to send in many news items to the **World**, but that he feels he has built a herd of real producers with rich blood lines, and he expresses regret that due to Mrs. Ketterman's health, he must disperse his milking herd and move to a more favorable climate. His sale will be held October 10 at the farm.

MILADY IS GRAND CHAMPION

Abegweit Milady, the world's champion producer over all breeds and ages for 305-day production of butterfat with 1085 lbs., won the Senior & Grand Championship at the Charlottetown, P. E. I. exposition. This is the second year in succession that she has won this honor. Milady is a member of the herd of Premier J. Walter Jones, Charlottetown, P. E. I.

J. C. Marlow, Mankato, Minn. reports that H. B. Beaber, Paris, O., recently visited Marlow Holstein Farm and purchased a son of Femco Almas Only Son. The recent breaking of the state record for two year olds in Ohio by a daughter of Femco Alma's Only Son in the Earl Hart herd near Cincinnati seems to have made this breeding particularly sought after in Ohio.

EARLVILLE SALE

Featuring 3 High Record Bulls — By Kingdom Farms

Kingdom Farms, South Lansing, consigning 3 high record young bulls and a beautiful Canadian cow, due at sale time to a son of Cornell Pride 16th, and she has 602 lbs. fat at 4y with 16,280 lbs. milk. One of the bulls is sired by a son of "Pride 16th" from a "V.G." cow now on test with 895 fat and 23,190 milk in 336 days, headed for 950 fat. Another bull by a son of "Pride 16th" from a granddaughter of Abbekerk Sylvius Lad 13th that made 686 at 9y, 692 at 10y and now has 760 fat from 20,300 milk. 3.8% test in 298 days and should make nearly 900 fat; classified "V.G." and has perfect udder at 13 years. This great cow had three beautiful daughters in the first section of the Lovell dispersal, one of them topping the sale. The third bull is from an "Excellent" dam and sired by a Pabst bull used by Petzold. The dam has 825 fat with 21,000 milk in 324 days, still on test; 2nd dam a show cow in Petzold's herd. The dam of the sire of the first two bulls is a daughter of Cornell Pride that was 4th Junior Yearling at the National, 1940, and made 538 fat with a 3.7% test.

Other Bulls Include—

HARLEY J. BENNETT & BERT ROGERS, Canton—A Senior Yearling bull sired by Cornell Pride 16th out of a daughter of Winterthur Bess Ormsby with 718 lbs. fat and 3.8% test. The dam has 4 maternal sisters with 496, 638, 687 and 696 lbs. fat.

FRANK S. DUNHAM, Martville—A yearling bull sired by a Winterthur bull that is out of an 833-lb., 2X daughter of the former World Record 1079-lb., 2X "Nobsgrl". The own dam of the bull has 614 fat with 15,959 milk in 305 days, 2X.

ALVA SHAUL, Sharon Springs—A Mahedo cow that made 415 lbs. fat at 25 months, bred to Fairview Montvic Chieftain 12th.

MURLYN FARMS, Rochester, N. Y.—A double-grandson of Murlyn Montvic Chieftain (full sister to "Veda" with 1051 fat and 4 full sisters that comprise a World's record of 4.7% testing group) born October, 1945. The sire is out of Thelma Netherland Posch, 1st prize 2-year-old at N. Y. State Fair 1934, with 598 lbs. fat, DHIA. His own dam made 500 lbs. fat with 14,160 milk in 305 days at 4y.

A. J. McCAIG & SON, Canasteo, N. Y.—A 2-year-old bull, Forest Posch, born November 30, 1943, and 1st prize bull at the Steuben Fair, 1945. Maternal sister is "Excellent" and was Grand Champion at Steuben Fair in '44 and '45. The dam has a lifetime record of 239,438 lbs. milk and 8148.9 lbs. fat, and his maternal sister has 665 lbs. in 305 days on 2X. Also consigning a granddaughter of Chieftain 7th, due at sale time with her first calf.

WALDO I. SCOTT, Hamilton, N. Y.—A young bull born January 11, 1946, sired by a son of Lochinvar out of a 500-lb. 2-year-old daughter of Pathfinder. His own dam has 752.8 fat and 21,181 lbs. milk, 2X and 3X. Also has 597 fat and 16,520 milk in 297 days at 8y on 3X. The 2nd dam has 529.2 fat and 17,344 milk in 350 days and was 1st prize aged cow at Madison Co. Fair 4-H Round-up in 1940.

J. CLIFFORD YOUNG, Greene, N. Y.—Three young females; one has 460 fat at 4y, another 428 fat at 3y and the third is a first calf heifer.

F. B. SPRAGUE, Smyrna, N. Y.—A first calf heifer, granddaughter of Montvic Rag Apple Chief with her calf by an inbred son of Chieftain 7th which carries 14 crosses to JRAP.

ROBERT M. THOMPSON, Jr., Heuvelton—A daughter of Carnation Plutocrat that was 1st prize 2-year-old at Gouverneur Fair 1945, and made 399 fat and 10,830 milk with 3.68% test as a junior 2y; out of a 499-lb. daughter of a 549-lb. cow. Due at sale time to a grandson of the 1079-lb., 2X, Nobsgrl.

WOOSTER FRUIT AND DAIRY FARMS, Union Hill, N. Y.—Ten months old son of Sir Bess Ormsby Fobes Dean out of a daughter of Prilly Bessie Segis with 523 fat and 13,788 milk in 311 days at 4 years; 2nd dam a daughter of Ormsby Direct with 522 fat on 2X, and 3rd dam with 508 at 3 years, 3.9%. Also a daughter of Sir Bess Ormsby Fobes Ideal out of a 545-lb. daughter of Sir Bess Ormsby Fobes Dean. This one will be fresh before sale time to a Junior Champion (Palmyra 1945) son of Carnation Plutocrat from a daughter of "Dean" and Rosy Perfection.

FERDINAND LEWANDROWSKI, Newport, N. Y.—A yearling bull that carries SEVENTEEN crosses to Johanna Rag Apple Pabst from a dam that made 340 fat testing 4% in 305 days at 2y on 2X, and fresh within the year milking over 55 lbs. daily. Her dam, by a soon of JRAP, is still producing heavily at 15 years. This bull is sired by Montvic Rag Apple Historian, full brother to the $15,200 "Yalta".

AND THIS GREAT PAIR FROM OTCO FARMS, STRONGSVILLE, OHIO

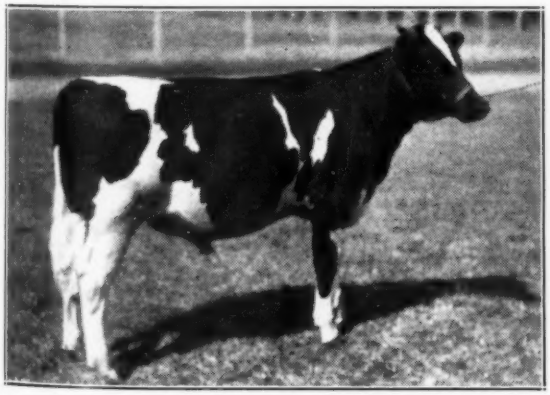

RAG APPLE PIETJE CHAMPION
A November 1945 calf whose two grandsires are both sons of Raymondale Ideal Successor, one from Pietje B herself, the other from a maternal sister to Pietje B. Dam on test.

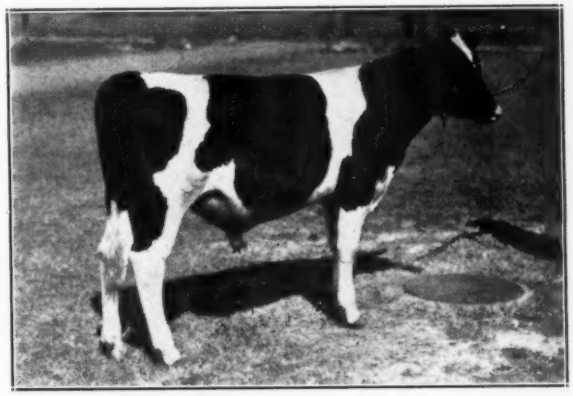

HICKORYVALE PRINCE DELLA LAD
A November 1945 grandson of Dunloggin Golden Cross and Dunloggin Progressor. The sire's dam a $5,000 994-lb. daughter of Woodmaster, full sister to Safemaster. Dam on test.

ONTARIO CHAMPIONSHIP SHOWS

The four Holstein Championship Shows that will be held in Ontario this fall have been scheduled as follows: Kemptville, Thursday, October 3; Guelph, Tuesday, October 8; Peterboro, Wednesday, October 9; and London, Friday, October 11.

The judges will be: Kemptville, E. A. (Sandy) Innes, Brantford; Peterboro, J. M. Fraser, Streetsville; Guelph, C. L. Goodhue, Vaudreuil, Quebec; and London, D. S. Dunton, Brampton. Fred Hubbs, Bloomfield, has been chosen as alternate to act in case any one of the appointed judges is unable to officiate.

It will be noted that three of the Championship Shows will have new locations this year. The Western Ontario Show which last year was at Stratford will be held at the Western Fair Grounds near London; the West-Central Show will operate in the Winter Fair Building at Guelph; and the East-Central Show will go to Peterboro where the Peterboro Fair Buildings have been made available. It is planned to hold all of the shows except that at Kemptville indoors and excellent facilities for both showing and stabling the animals are available.

An innovation this year at the London, Guelph and Peterboro Shows will be a special class for Calf Club boys and girls. This event which will be held immediately after lunch, will bring together for group competition, three Calf Club calves from each county in the district. The Junior Show sponsored by the Ottawa Winter Fair which will be held at Kemptville on October 4, the day following the Championship Show, makes a special class at the Championship Show unnecessary.

The Championship Shows are jointly sponsored by the Livestock Branch of the Ontario Department of Agriculture, the Holstein-Friesian Association of Canada, and a local Holstein Club or Agricultural Society in each case. Entries are confined to exhibitors at Black & White Days and county fairs. Originally designed to take the place of major fairs during the war years, they have proven very popular, last year's entries totalling 712 head shown by 257 exhibitors at the four shows.—The Holstein-Friesian Association of Canada.

H. J. Szold, Washingtonville, N. Y. has been a buyer at several recent Canadian auctions. Mr. Szold was the purchaser in partnership with Gerow Bros. of one of the last living sons of Montvic Chieftain at the top price of the Earlville Super-Duper Sale in June.

One of our Last Remaining Sons of "Dean"

WOOSTERDALE ORMSBY DIRECT

Consigned to the

EARLVILLE SALE

October 2-3

Near service age (born Dec. 14, 1945). Sired by Sir Bess Ormsby Fobes Dean, the son of Sir Bess O. F. 73d which we proved on 30 dam-daughter pairs, and sold to the N. Y. Artificial Breeders' Coop, Inc.

He comes from a long line of good uddered high testing females. His dam is a splendid daughter of Prilly Bessie Segis (Res. All-American 3-yr.-old) with a 4-yr.-old record of 13788 lbs. milk, 523 lbs. fat in 311 days, 2X milking. Now making another good record. Next dam a 522-lb. 2X 4-yr.-old daughter of Ormsby Direct. We call him a first class herd sire prospect. Look him over at the October Earlville Sale.

WOOSTER FRUIT & DAIRY FARMS

UNION HILL, NEW YORK

Murlyn Farms

Offer in the Oct. 2-3 Earlville

1. A Double Grandson of the famous MURLYN MONTVIC CHIEFTAIN, full brother to the four 4.6% full sisters at Butterfly.
2. From a daughter of "MURLYN" with 500 lbs. fat in 305 days, 2X.
3. By a son of "MURLYN" from a dam with over 500 lbs. fat in 305 days, 2X.
4. He carries the same "MURLYN" blood as an own son of "MURLYN".
5. A showy individual with a marvelous pedigree.

MURLYN FARMS CHIEFTAIN 962536
Born Oct. 15, 1945

SEE THIS GREAT YOUNG BULL AT EARLVILLE
October 2-3

MURLYN FARMS

WM. & HENRY ROTHFUSS, Owners, East Rochester, N. Y.

POSITION WANTED

As Assistant Herdsman

Single, age 21, have worked with purebred Holsteins all my life, and am experienced in feeding and showing. Available October 15. Good references if desired.

ARTHUR W. BREHM

COLBY, WISCONSIN

FOUNDATION STOCK WANTED

I desire to purchase six heifers meeting the following specifications:

- - - - - - -

—Popular Breeding

—Uniform in Type

—Preferably Get of Same Sire

—Dark in Color

—Bred to Freshen Before January 1, 1947.

- - - - - - -

Please mail particulars to:

MALCOLM E. COOPER

Red Hook, N. Y.

OTCO FARMS STRONGSVILLE OHIO OTCO FARMS STRONGSVILLE OHIO OTCO FARMS STRONGSVILLE OHIO OTCO FARMS

It's a Good Time to Get a Good Bull

These Two Bulls Selling in the EARLVILLE SALE — Oct. 2-3

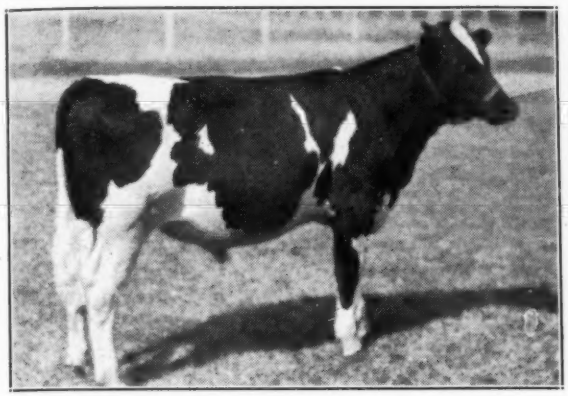

HICKORYVALE PRINCE DELLA LAD
Born Nov. 5, 1945.
Sire: Curtiss Candy Della Lad. Son of Dunloggin Mistress Della, 944-lb. fat daughter of Woodmaster.
Dam: A choice 2-year-old daughter of Dunloggin Progressor, son of Dunloggir Standard and Dunloggin Adeen (1019 lbs. fat.) Second dam by Dunloggin Matador Della, a straight Dunloggin bred bull, and a GOOD one.

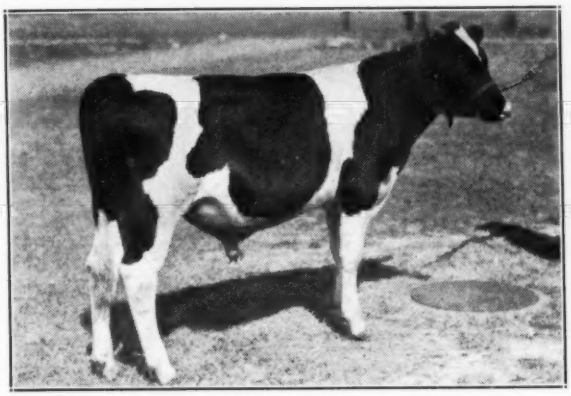

RAG APPLE PIETERTJE CHAMPION
Born Nov. 15, 1945.
Sire: Cedardale Pietje Carl, grandson of Raymondale Ideal Successor and famous "Pietje B," the twice $20,000 cow.
Dam: Harwil Rag Apple Beulah, a prize-winning 2-year-old daughter of Montvic Rag Apple Supreme.
Here's a line bred Rag Apple from a REAL DAM!

Also We Offer at Private Sale

TWO OR THREE BULLS ABOUT READY TO USE FROM SOME OF OUR GOOD FOUNDATION COWS.

ALSO SOME YOUNG CALVES—Sired by our

Dunloggin Romeo Var { Sire: MONTVIC LOCHINVAR
Dam: DUNLOGGIN ROMEO MISTRESS
1047-lb. fat Woodmaster daughter.

We Invite Your Attention and Inspection

OTCO FARMS
P. O. BOX No. 1
STRONGSVILLE, OHIO

MAY WE SEND YOU A NEW PEDIGREE OF OUR HERD SIRES?

ARTIFICIAL SERVICES AVAILABLE.

G. A. BURDICK, Mgr. **WM. MASSA, Herdsman**

OTCO FARMS STRONGSVILLE OHIO OTCO FARMS STRONGSVILLE OHIO OTCO FARMS STRONGSVILLE OHIO OTCO FARMS

N. Y. Holstein-Friesian News Letter

From W. D. Brown, Secretary

Advisory Council Meeting

The Advisory Council Meeting of the New York Holstein-Friesian Association will be held in Hotel Syracuse, Syracuse, N. Y. on November 2, 1946 at 10:00 A. M. The purpose of the meeting is to select a time and place for the next annual meeting, hear reports of various committees, and discuss future programs and policies of the Association. An interesting program is being planned for the afternoon, including a report by Harvey Farrington on his recent trip to South America. The Council proper is made up of the Board of Directors and one delegate from each County or District Club. Anyone interested is welcome to attend and take part in the discussions.

The Show Season

I believe I can truthfully say that New York State Holstein breeders have just completed one of the best series of Holstein shows ever held in the state at County Fairs. Several of these County shows have been sponsored, managed, and practically run by the County Holstein Club. This perhaps accounts for a large part of the success of these shows. However, the breeders have been anxious to get back into a showing program. Both the number of entries and the quality of the animals have been outstanding. Many very high quality animals have been exhibited and they have been found in all parts of the state. In most cases, competition has been keen, with the prizes quite well distributed. I dare say that if the first and second prize winners in each County show that has been held in the state this year could be brought together in one statewide show, that it would make one of the greatest Holstein shows ever held in the state. Breeders everywhere are asking, "When do we have a State Fair again?"

NEW YORK'S MASTITIS LABORATORIES

Expansion of the educational and research work on bovine mastitis is underway in New York State with a grant of $74,600 from the state legislature. Work is to be conducted by the New York State Veterinary College at Cornell where fundamental work on mastitis has been done for many years.

Four regional laboratories will be established in East Aurora, Kingston, Canton, and Farmingdale, to serve all sections of the state, each to be operated by a field veterinarian, a laboratory technician, and a stenographer. The Ithaca laboratory will be expanded to include a veterinary bacteriologist and other personnel.

The plan also calls for the establishment of a local advisory committee for each field laboratory to be composed of outstanding dairymen and veterinarians in that area. Meetings of veterinarians and dairymen will be held at which the most modern methods used in determining causes of mastitis under actual farm conditions will be demonstrated.

In this manner it is hoped to make the owner and his local veterinarian more aware of the importance of this "Number 1 disease" of dairy herds, and the value of early diagnosis.

Most efficient methods of milking, stabling, and handling cattle to prevent udder infections and teat injuries will be emphasized.

Our "TOVARICH" Son

6 Nearest Dams Av. 1046 F., 3.8%
He succeeds KING BESSIE ORMSBY FAYNE and is getting us some splendid calves from our high record "Fayne" daughters.
Ask About Bulls for Sale

CHAS. J. KNOELL

TONAWANDA, N. Y.
Certified and Accredited
10-yr. Herd Ave.—Mostly 2X
11832 M., 3.6%, 421.8 F.

New York Holstein-Friesian Association

W. D. BROWN, Secretary
Wing Hall, Ithaca, New York

GOVERNOR OF CARNATION

19 Daughters Over 1000 Lbs. Fat, up to 1333 Lbs., 3.8%

Two of His Grandsons for Sale

Sired by CARNATION RESOLUTE, whose dam's record of 27,988 lbs. milk, 1009 lbs. fat at 3 yrs., is third highest in the U. S. for age.

1. Born July 4, 1946 — — — Price $350
   Dam, Dunloggin Gypsie Owana, with 12167 lbs. milk, 408 lbs. fat in 305 days at 3 yrs., she a daughter of Dunloggin Adowana, with 22,540 lbs. milk, 888 lbs. fat. She and her four daughters sold in the Dunloggin Dispersal for $11,100.
2. Born Aug. 8, 1946 — — — Price $250
   Dam, Artis Chloe Ormsby, with a DHIA record of 16,573 lbs. milk, 660 lbs. fat, at 4 yrs.

PEDIGREES AND SNAPSHOTS WILL BE SENT ANYONE INTERESTED

V. M. Butterfield & Sons

BROCKPORT, NEW YORK

"Champ" Our Son of the G. M. Sire

This is our son of the Gold Medal Sire, Osborndale Sir Oliver Ormsby King, now back again for service at Osborndale.

And "Champ" is out of our famed "Lena" cow, the 920-lbs. fat dam of those six high record daughters.

We have been mating him with the daughters of his sire, thus getting double granddaughters and double grandson of "King."

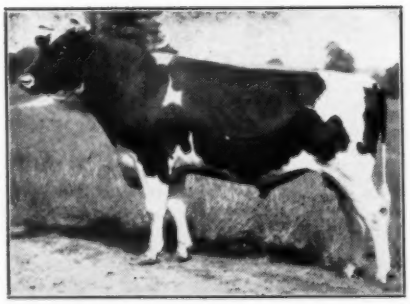

KELCO CHAMPION OLIVER ORMSBY KING

Only Three of These "KING" Double Grandsons Left

They are six to ten months old, all from dams with nice two-year-old records which they are increasing this year by substantial amounts. One dam will make close to 800 lbs., she the cow we sold in the June Earlville. The other two from members of the Lena Family.

A Line Will Bring You Complete Information

KELCO FARM

ARLING COBB & SON
Whitesville, N. Y.

Registered Holstein Auction

On U. S. Highway 42, Halfway Between
PLAIN CITY and DELAWARE, OHIO

WEDNESDAY—OCTOBER 2nd

Starting at 12 Noon—Lunch Served

85—Cows and Heifers—85

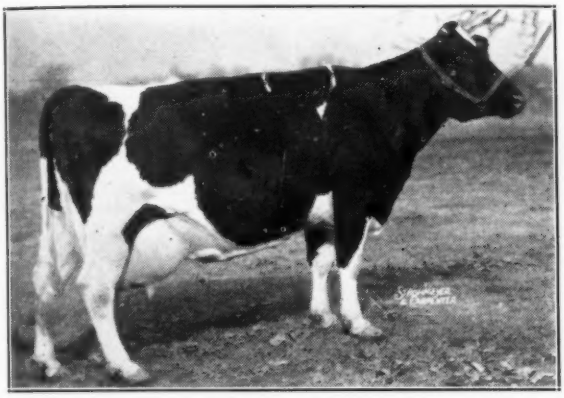

THE KIND WE SELL IN OUR SALES

A Bull Headliner—

GLEN ALLEN GOVERNOR FRANK
Born March 1, 1946

Sire, College View De Kol Governor, who is sired by one of Canada's best sons of Governor of Carnation.

Dam, Glen Allen Colantha Papoose—
Classified V.G.
Record, 534 lbs. fat at 4 yrs., 2X.
Sire's 14 nearest dams average 796.7 BF.

- - - - - -

15 Head Bred to Sons of
MONTVIC RAG APPLE SOVEREIGN
19 Head Bred to Sons of
MONTVIC RAG APPLE MARKSMAN

- - - - - -

Besides the cows listed here, there are many more with official records and others that have never had an opportunity on official test but great prospects for future development.

50 Are First and Second Calf Heifers
Majority Calfhood Vaccinated
State Lab. Tested
Registration and Transfer Papers Free
Four-Generation Pedigrees Furnished
Calves Sold Separately

Offerings Include:

SEGIS RAG APPLE KAY (2 yrs.) Vacc.
Daughter of Montvic Rag Apple Sovereign from a dam with 12420 lbs. milk, 4.5%, 540 lbs. fat in 305 days at 2 yrs., 2X. Bred to Macdonald Rag Apple Ajax (son of Ajax from an Excellent dam) whose 10 nearest dams average 862 lbs. BF.

COWSLIP NETHERLAND KEYES (5 yrs.) Vacc.
Class V.G. Milked 70 lbs. a day at 3 yrs. and 90 lbs. at 4 yrs. Bred to Major Aristocrat Dutchland.

ROSE BRAE HARTOG ACE (4 yrs.) Vacc.
ROP, 13120 lbs. milk, 426 lbs. fat, 305 days, 2y, 2X. Bred to Spring Farm Realization.

TERRICREST SYLVIA HARTOG (3 yrs.) Vacc.
ROP 13840 lbs. milk, 512 lbs. fat, 305 days, 2y, 2X. Bred to Thamesview Emperor.

C. V. DARKNESS JUDY (2 yrs.) Vacc.
Her dam, 540 lbs. fat at 2 yrs., 2X. Bred to C. V. Rag Apple Sovereign, son of Sovereign.

SALLY RAG APPLE DEWDROP (2 yrs.) Vacc.
Her dam 432 lbs. fat in 305 days at 4 yrs., 2X. Bred to Glen Allen Admiral Burke, son of Marksman.

K. F. O. RAG APPLE ORMSBY (2 yrs.) Vacc.
Her dam, 611 lbs. fat at 4 yrs., 2X. Bred to Glenafton Rag Apple Supreme, son of Marksman.

CEDAR DELL DUTCHLAND MAY (2 yrs.) Vacc.
Her dam, 529 lbs. fat at 4 yrs., 2X. Bred to Regasborne Lochinvar, grandson of Lochinvar.

LYNDENBROOK TILLY RAG APPLE (7 yrs.)
ROP, 438 lbs. fat at 4 yrs., 2X. Bred to Airvue Rag Apple Pal.

CHERRY HILL EDNA ROMEO PAULA (7 yrs.)
ROP 418 lbs. fat in 305 days at 2 yrs., 2X. Bred to Hillview Kayo Mercedes.

GLADIBRAE RAG APPLE ANN (5 yrs.)
ROP, 384 lbs. fat in 305 days at 3 yrs., 2X. Dam has 612 lbs. fat, 2X. Bred to Airvue Pietje Ringer.

CEDAR DELL DUTCHLAND MURIEL (2 yrs.) Vacc.
Dam 463 lbs. fat, 305 days, 2 yrs., 2X. Bred to Regasborne Lochinvar, grandson of Lochinvar.

ELMBRINK CHIMACUM PANSY BEAUTY (6 yrs.)
DHI, 510 lbs. fat at 5 yrs., 589 lbs. fat at 6 yrs., both 2X. Bred to Dictator Ormsby Oak 6th.

ELMBRINK ORMSBY LASSIE CHIMACUM (7 yrs.)
DHI, 483 lbs. fat at 5 yrs., in 287 days, 2X. Bred to Dictator Ormsby Oak 6th.

BESSIE WREN PAPOOSE (5 yrs.) Vacc.
DHI, 462 lbs. fat in 305 days, 3 yrs., 2X. Bred to Sir Bess Ormsby Pride.

CANARY ALEXINA PAPOOSE BESSIE (5 yrs.) Vacc.
DHI, 428 lbs. fat in 305 days, 3 yrs., 2X. Bred to Sir Bess Ormsby Pride.

BESSIE PAPOOSE WREN (5 yrs.) Vacc.
Bred to King Segis Papoose Ormsby.

JULIA HIGHPATH BURKE JUDY (5 yrs.)
DHI, 358 lbs. fat in 240 days at 3 yrs., 2X. Bred to King Segis Papoose Ormsby.

ALL OFFERINGS GUARANTEED TO BE AS REPRESENTED

HENRY CONKLIN, Owner, Plain City, Ohio (Route 3)

JOHN C. BAKER, FRED SIMPSON and ED. BUCK, Auctioneers — ARTHUR JEWELL, Cashier — KELLY CONKLIN, Clerk

Special September Offering —

10 CANADIAN HEIFERS

Due to freshen in Sept., Oct., and early Nov.

They are calf-vaccinated — sound — OK and high class. They are really smart. Some Rag Apple breeding.

Drop in and see us. In our herd of over 300 head we can fill almost any kind of an order for good Holsteins.

We have been doing quite a little business this summer.

A. Fisher & Sons, Canastota, N. Y., gave us a four-figure price for one of the choicest yearling show prospects we have seen in many a day. His name is R M F Adantha Sylvester — a Woodmaster grandson.

Stuart Gates, Leonardsville, N. Y., who has had several bulls from us in past years, came back again and selected R M F Admiral George Walker, a son of our Homeland Admiral.

A Spitfire Son out of a daughter of Montvic Chieftain 6th goes to another of our good neighbors, Carl K. Byard, Schuyler Lake, N. Y.

A READY-FOR-SERVICE BULL
Is Now Offered

His sire is Osborndale Spitfire Ormsby and his dam is by Springbank Pietje Perfection. Dam 3.9%, granddam 3.9%. Lots of breeding and lots of bull at our price.

Farms located on Route 28, between Oneonta and Cooperstown. Telephone Milford 3140.

River Meadow Farms

McLAURY BROS.,

Portlandville, Otsego Co., N. Y.

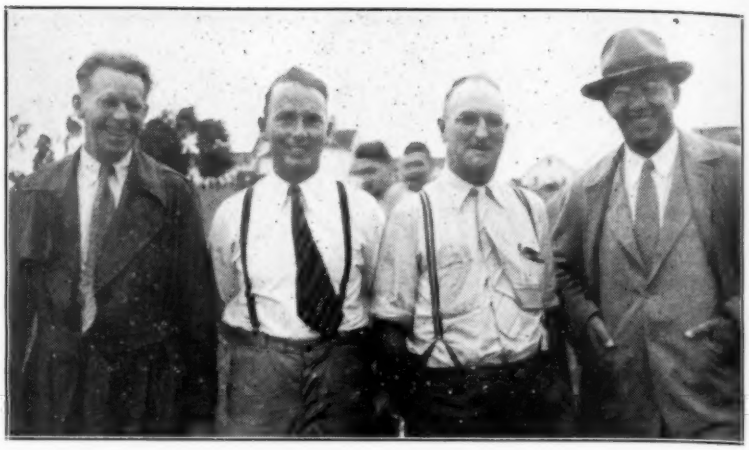

At the Maine Dairy Show, Highmoor, Maine, August 3rd. Left to right, State Senator Edward B. Denny, Jr., of Damariscotta who is secretary of the Maine Holstein Association: "Bill" Briggs, President, of Turner; National Director Harold J. Shaw of Sanford, and Charles Stroh, owner of Hilltop Farm, Suffield, Connecticut, who judged the show.
Despite showery weather, there were 125 head (65 Holsteins) exhibited at this first post-war event in Maine. It was a one day show and there was an estimated 800 persons in attendance.

MAINE DAIRY SHOW

The Maine State Dairy Show was held August 3 at Highmoor Farm, Monmouth, Me. Allen Crissey has tried the experiment of reporting the show by pictures. The day was showery with heavy clouds, which impairs the pictures somewhat. (All photos by Merton Leavitt, Turner, Maine). (Captions by Crissey).

MUTUAL SEGIS ORMSBY BEETS
Top two year old exhibited at the Maine Dairy Show, Highmoor, on August 3. Owned and exhibited by Cummings Bros., South Paris, Maine. She is intensely line-bred to Ormsby Sensation 45th on both sides of her pedigree.

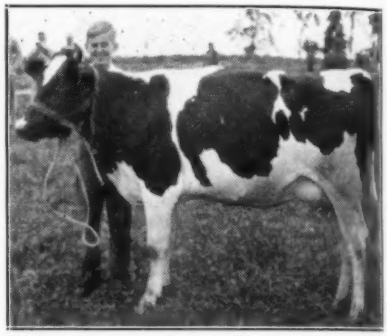

Clinton Conant, member of the "Busy Workers" 4-H Club, Canton, Maine, and his heifer, Rayman Elsie, which was rated "Good." Maine Dairy Show.
Other exhibitors in the open classes were: C. H. Rackley, Topsham; H. A. Hawes, Union; Schuyler Hawes, Union; University of Maine, Orono; S. B. Perkins, E. Corinth; Joe Chapman & Son, Damariscotta; H. J. Shaw, Sanford; Round Top Farms, Damariscotta; Ernest F. Additon & Son, Greene; Hugh Briggs and Son, Turner; Fred Nutter, Corinna; Clarence L. Davis, Pittsfield; Carleton Waterhouse, Biddleford; Western Maine Sanatorium, Hebron; Clinton Conant, Canton.

This Purple Ribbon "Production Class" all rated "Very Good" for type except the first cow, Riverflat Blanche W. Direct, owned by Hugh Briggs & Son, which Judge Charles Stroh rated "Excellent." It was later revealed that an official inspector had scored this cow at 89 points. She has 3 D. H. I. A. 305-day records averaging 11,828, 471 fat.

The remaining "Very Good cows in this class were owned and have produced as follows: l. to r.—Charles Rackley, 4 records av. 13,487—456; Round Top Farms, 2 records av. 16,516—571; Hugh Briggs & Son, 2 records av. 13,468—559; M. H. & D. M. Bailey, 2 records av. 15,583—515; H. A. Hawes, 3 records av. 12,268—469; H. J. Shaw, 2 records av 11,848—456 fat. All were 5 years or older.

Between classes Dr. A. O. Shaw (left) steps into the ring for a chat with Judge Charles Stroh during the Maine Dairy Show. Just one day later Dr. Shaw lost much of his mysterious reputation as a "great" fisherman. After casting and trolling all day he brought his guests home with only **two** fish—**not** "all they could carry," and the larger of the two was only a two and one half pound bass! (Editor's note: Perhaps Dr. Shaw overestimated the fishing skill of his guests.)

FORMER PRESIDENT LIVING IN NEW JERSEY

Mark Twain's famous quip appears apropos in connection with a story appearing in our July 6 issue regarding a 200,000-lb DHIA producer in lifetime work. In this story the statement is made that the subject of the sketch, Lathrop Star Oak Star, was bred by "the late Dr. L. M. Thompson." We are now pleased to learn that Dr. Thompson who was President of the Holstein-Friesian Association of America for several years in the early 30's is living at Mendham, New Jersey with a local address of P. O. Box 163. He has moved there only recently from Alexandria, Va. where he resided while connected with the Strategic Services Branch of the American Red Cross during the war. Dr. Thompson expresses regret at having lost contact with his Holstein friends.

Kenneth and Wilfred Lehman, West Liberty, Ohio, have a 15 cow herd which has recently completed a Herd Test yearly average of 455 pounds fat and 13,149 pounds milk, on twice-a-day milking. The high cow was Countess Clara Edel Flash, a 5-year-old, who made 618 fat and 15,501 milk.

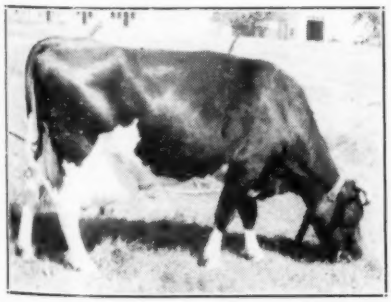

POSCH BOUTJE AAGGIE 2411419
One of the top producers in the grand herd owned by Donald F. Corbett, Waterville, Maine. DHIA records 1944—2X—15,150—509 fat in 296 days; 1945—2X—14,340—486 fat in 305 days. Fresh again and milking 90 lbs a day on 2X at the ripe age of ten.

The "Chief-Var" Daughters

WE ARE PLEASED TO PRESENT THEM AS EXAMPLES OF "CHIEF-VAR'S" ABILITY TO TRANSMIT UNIFORM "TRUE-TYPE"

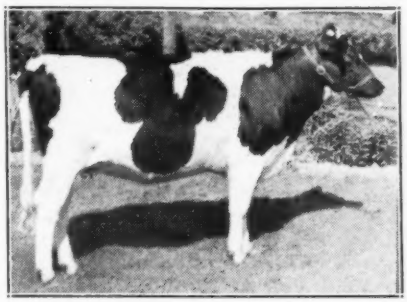

KNOLLWOOD CHIEF-VAR CLARA
A "Chief-Var" daughter out of a 4.2% "Good Plus" daughter of Fairview Montvic Chieftain. Clara and her younger ¾ sister show considerable improvement in type.

KNOLLWOOD CHIEF-VAR SARAH
Our oldest "Chief-Var" daughter, out of a 583 Fat 3.9% "Very Good" 2-yr.-old Montvic Chieftain 7th daughter. We have a number of this cross; they run remarkably true to type.

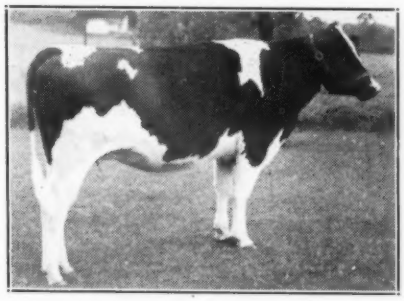

KNOLLWOOD CHIEF-VAR LENA
A "Chief-Var" daughter out of a "Good Plus" daughter of Montvic Posch Chieftain. Lena's ¾ brother by "Chief-Var" recently was sold to Colombia to head an outstanding herd.

THE PROOF IS CONVINCING

"Chief-Var" is the short name of Montvic Chieftain Lochinvar — our herd sire; by "Lochinvar" out of a 4.1% Gold Medal daughter of Montvic Chieftain. We have had many compliments from outstanding Holstein breeders on the uniformly good type of the "Chief-Var" daughters. You can judge for yourself from the above pictures how "Chief-Var" produces exceptional type regardless of the type or strain of dam with which he is mated. The Chief Var-Chieftain 7th cross is exceptionally pleasing — and backed by long inheritance of unusually high test. The first "Chief-Var" daughters freshen in November; already they give evidence of real production ability.

"CHIEF-VAR" OFFSPRING FOR SALE

HEIFERS—Having had an unusual run of heifers we would be willing to sell a half-dozen "Chief-Var" daughters, 6 to 15 months old. An unusual opportunity to obtain real foundation animals like those pictured above, at a price in line with the current demand for such high quality.

BULLS—We have two to offer — both are "Chief-Var" sons and both are out of high testing Chieftain 7th daughters. One (3 weeks old) is a full brother to Sarah, pictured above. The other (4 months old) is backed by high test for four generations. Bred to head the best herds of the country. Pictures and pedigrees on request. A few others due this fall.

Just as we go to press, we learn of the death of Montvic Lochinvar —an irreparable loss to the breed. We feel extremely fortunate in having "Chief-Var" with which to continue the blood of this great sire.

KNOLLWOOD FARMS
325 Beresford Road DANIEL I. MAYNE, Owner Rochester, N. Y.

THE E. A. HARDY DISPERSAL

TUESDAY, OCTOBER 15 — ROCHESTER, MICH.

70 REGISTERED HOLSTEINS

One of Michigan's good herds, making a current herd average of around 450 lbs. fat. Heifers all vaccinated, herd clean for Bang's, T.B. and Mastitis.

Includes 40 cows and a 4-year-old herd sire who was by a son of Raymondale Ideal Successor and out of a daughter of the best son of Echo Hartog Mercedes, with a record of 635 lbs. fat, 3.7% test.

AND HERE'S A SHARP ONE—An 11-months-old show calf that placed 2d in a very strong class in the Michigan State Show, dam with two 4% records over 700 lbs., and finishing this year with 750 lbs. on 2X. Sired by a son of Woodmaster that was from an 888-lb. fat dam. This calf will be shown at Waterloo.

NINE HEIFERS sired by and several cows bred to one of the best sons of Montvic Commander, whose full sister has just been sold for $4000 for export to England.

FOUR COWS bred to a 926-lb. son of Lochinvar.

HARDY FARMS

E. A. HARDY, Owner **C. B. SMITH, Auctioneer**

Sale at the farm, located 4½ miles northeast of Rochester, Mich., 2 miles east of Van Hoosen Farms, 2 miles south and 2 west of Washington. Plan to be with us.

Young Bull for Sale

SUSSEX EMPEROR FOBES
Born Aug. 18, 1946

Sire: Wimbledon Emperor Fobes
A grandson of Governor of Carnation. His dam was Res. All-American in 1932.

Dam: Emperor Superior Ormsby May
2y 4m 2X milking—
12959 M. — 3.8% — 498.6 F.

Next Dam: Bess Ormsby Inka May Superior
6y 2X milking—
650 F. — 3.8% — 17,000 M.

WRITE TODAY FOR PEDIGREES

Sussex Farms

Tull Bros. **Seaford, Del.**

Watch Us Grow

"We Are Building For The Future"

Four Of The Sixteen Modern Homes For Employees
See Next Issue for Composite Picture
Of One Of Our Three Farm Layouts

COBLE DAIRY FARMS

R.F.D. 5, **Lexington, N. C.**

Geo. S. Coble, Owner **Hoyt Wooten, Supt.** **Edgar Wilkerson, Herdsman**

Wimbledon to Disperse

Surprising news in this issue is the announcement of the forthcoming dispersal sale of the famed Wimbledon Farms herd next month. It was barely 15 years ago—near the close of 1931—that Harry O. Norris made his first purchases of registered Holsteins—five cows from Carnation and two from Maytag. Into the years since intervening he has crammed a good deal of accomplishment as a Holstein breeder, and he has never lost his interest in further bettering the position of his herd. From the outset he was thoroughly sold on Carnation breeding and for the most part has used a succession of Carnation-bred bulls. He likewise purchased at various times from Carnation nearly two dozen females, including daughters of such famous dams as Carnation Ormsby Nellie, Carnation Ormsby Parthenea, Cascade Piebe and Ruby Fayne Posch—and of Carnation breeding purchased elsewhere, two daughters of the 1225-lb Gluck cow.

His first Carnation bull purchase was Carnation Emperor—son of Governor of Carnation out of a daughter of Sir Inka May; the second dam was dam also of Matador Segis Ormsby—pretty close to the heart of Carnation's program. Emperor was great through both sons and daughters. One son won the coveted Gold Medal award at Wait Farms; another, named Emperor of Mount Victoria, has two 1000-lb daughters and a son known as "Sovereign," to whom Emperor may have contributed something. Same age as Emperor, and developed along with him was a calf dropped at Wimbledon and named Wimbledon Dean Marathon. "Dean" was a sensation of the show ring, his honors including the All-Time All-American 2 year old bull designation.

Both of their patriarchs, "Emperor" and "Dean," have remained in service almost to the present. Younger bulls of Carnation breeding have been brought in, carefully selected to fit into the program. These included a son of Sir Inka May out of Carnation Ormsby Butter King (before she made her 1402 lb record); a son of Governor and the 1225-lb Carnation Prospect Ormsby Gluck (this bull later was sold to the Japanese Government). In 1940 he purchased Carnation Matchmaker, a son of Governor from a 1007-lb daughter of Matchmaker Segis Ormsby. This bull has been used quite heavily.

Only last April announcement was made of the purchase of one of the most sought-after calves at Carnation. This was Carnation Inspiration, son of Carnation Black Magic (son of Governor and Ormsby Aaggie Tilda—940 lbs) out of Carnation Homestead Princess May, 1210-lb daughter of Governor—and member of his All-American Get of Sire group. The second dam (973 lbs) is a twin sister to the dam of Carnation Emperor—and what a cross this would have made on the Emperor daughters and granddaughters. Inspiration was good enough to win junior and grand championship at the recent Maryland State Fair.

Mr. and Mrs. Norris both have always taken great interest in their herd, and got a particular kick out of their successful show ring experiences. We can well imagine what a painful decision it must have been for them to reach in setting a date for the dispersal of the Wimbledon herd.

"If you're looking for my husband, he's gone fishing. Just walk down to the bridge until you find a pole with a worm on each end."

Rhinebeck Fair

(Continued from page 21)

1—Raymond Vail; 2—Raymond Vail; 3—Roger Humminster; 4—Richard Schwartz.

3-Year-Olds (3)

1—Warren Wigsten; 2—Raymond Vail; 3—Herbert Van Arden.

4-Year-Olds (4)

1—Murray Wigsten, Jr.; 2—Raymond Vail; 3—Raymond Vail; 4—Herbert Van Arden.

Junior Get of Sire (7)

1—Huntting Winans, Jr.; 2—Harry Hilpertstroser; 3—Jack Pulver; 4—Raymond Vail.

Senior Get of Sire (2)

1—Raymond Vail; 2—Herbert Van Arden.

Produce of Dam (6)

1—Raymond Vail; 2—Huntting Winans, Jr.; 3—Raymond Vail; 4—Raymond Vail.

Grand Champion—Murray R. Wigsten; Res. Grand Champion—Warren Wigsten; Junior Champion—Johanne Hahn.

An 820-lb. Oak Bull

For Heavy Service Right Now

RAVENGLEN OAK LENA
Born Sept. 2, 1944

Just turned two years old and ready to go into heavy service right away in some good herd or group of herds—ideal for some good Bull Association.

His Sire—DICTATOR ORMSBY OAK

Reserve All-Time All-American Senior Yearling Bull

This great young sire will be remembered as junior and reserve grand champion at Waterloo Dairy Cattle Congress 1942 and junior champion at Minnesota State Fair the same year. He was named All-American Senior Yearling that year and later selected as the second best of all the All-American Senior Yearlings from 1922 to 1942 inclusive.

His Dam—BESSIE ORMSBY LENA

4y -365d-4X	— — — —	20902.8 M.	3.9%	820.8 F.
6y -365d-3X	— — — —	23152.9 M.	3.4%	783.3 F.
24m-365d-3X	— — — —	14907.7 M.	3.8%	562.9 F.
24m-305d-3X	— — — —	13686.6 M.	3.7%	505.7 F.

A daughter of King Bessie himself from an 814-lb. fat granddaughter of Creator. One of the best of the Bessies.

His 7 Nearest Dams Average: 23072 M. 901.91 F.

BETTER WIRE RESERVATIONS

RAVENGLEN FARMS
Antioch, Illinois
E. H. RAVENSCROFT, Owner
Address Correspondence to
R. A. ARNOLD . . . at the Farms

Home of
KING
BESSIE
SENATOR
Six Times All-American

Livingston County (Mich.) Black and White Show

By E. M. Clark

The 1946 Michigan series of six local Black and White Shows, was started off by Livingston County, August 13th, at the Fowlerville Fairgrounds. Livingston County is the mid-western cradle of the breed and the home of Charles Reed, Michigan's oldest member of the National Association. (He joined in 1906, and has been breeding Holsteins ever since.) It is also the home county of our national Secretary, H. W. Norton, Jr.

A ringside of 150 spectators enjoyed the lucid remarks of the judge, Prof. Earl Weaver, Head of the Dairy Dept., Michigan State College. County Agent, John Stone, did a fine job in handling the show.

Festivities started off with a Senior and Junior judging contest with three rings of cattle. A heifer calf was donated by the Michigan Sanatorium at Howell, which was auctioned by J. G. Hays. The proceeds were divided among the winners in the Junior division of the contest. Suitable prizes were awarded in the Senior group. Winners were:

Junior Section—1st, Ellen Bowlby, Ovid. 2nd Tied—Roger Bowlby, Ovid; Martin Veith. 3rd Tied—Doris Rosser, Robert Ruttman, Chas. Yago.

Senior Section, 1st—Andrew Jackson, Howell; 2nd Tied—Lowell Allen, Dewitt Steinacker, Kenneth Steinacker, Owen Lutz.

A pot luck luncheon was served by the ladies and enjoyed by everyone. This is a genial "get-together" and one that could well be emulated by other groups putting on a show.

In the show we found 23 exhibitors with 51 head. Ribbons won and exhibitors were: Robin Carr, Fowlerville, 1 purple, 2 blues, 3 reds. L. H. Damber, Howell, 1 red. Raymond Allen, Fowlerville, 1 purple, 1 blue. Leeder Farms, Howell, 1 blue, 1 red, 3 whites. Hays & Andrews, Howell, 1 red, 1 white. Glendon Hoisington, Fowlerville, 1 red, 1 white. Armstrong Bros., Fowlerville, 1 blue, 1 red. Chas. Yago, Fowlerville, 1 red. Lloyd Miller, Howell, 2 reds. Doris Rosser, Fowlerville, 1 blue. August Ruttman, Fowlerville, 2 reds, 1 white. Bruce Russell, Fowlerville, 1 red. Carlton Dean, Fowlerville, 1 red. 1 white. Geo. and Ross Robb, Fowlerville, 1 blue, 4 reds. Garland Kunde, Fowlerville, 1 red. Rollan Horton, Fowlerville, 1 red. Jackson & Burkhart, Howell, 2 reds, 1 white. L. B. Coffey, Fowlerville, 3 blues, 1 red. Dewitt Steinacker, Fowlerville, 1 blue, 3 reds. Gail Hoisington, Fowlerville, 1 red, 1 white. Lawrence Lannon, Fowlerville, 1 red. Kenneth Steinacker, Fowlerville, 2 blues, 1 white. Lutz Brothers, Howell, 1 blue.

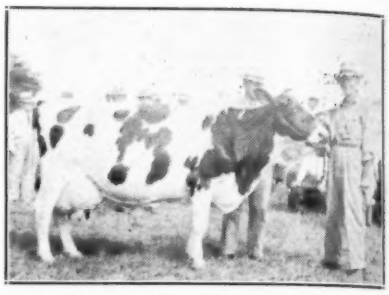

RAINBOW POLLY ROSE (EX)
This Excellent daughter of Rainbow Sir Bess Rose was Senior and Grand Champion at Livingston Co. B & W Show with her breeder and exhibitor Robin Carr, Fowlerville, at the halter.

Grand Champion Bull was the senior bull calf, Rainbow Captain Bold 22d, owned and exhibited by Raymond Allen. This calf was bred by Robin Carr, being a son of his present herd sire.

Junior Champion Female, a junior yearling, Rustic Ideal Ona Alta, shown by George and Ross Robb. Senior and Grand Champion Female was the aged cow, Rainbow Polly Rose, shown by Robin Carr. This cow had been officially classified "Excellent". She was sired by the high index bull, Rainbow Bess Rose. This cow is a great 2X milker having an average of over 600 lbs. fat in her first five lactations and over 700 lbs. fat for her best year.

RAINBOW CAPTAIN BOLD 22D
First prize senior bull calf and grand champion bull at the Livingston Co. B & W Show. Exhibited by Raymond Allen, Fowlerville, Mich.

NOW IS THE TIME

To Buy Your Baled Shavings
Write for Attractive Prices

N. Y. BALED SHAVINGS CO., Inc.
44 Whitehall St., N. Y, City, N. Y.

Help! Help! Help!

We Need at Once

Three Machine Milkers

One Hand Milker

Start at $120 Per Month
Board, Room and Laundry Furnished
One Day Off Each Week — Three Weeks' Vacation With Pay
Congenial Environment and Living Conditions

OVERBROOK DAIRY
ESSEX COUNTY HOSPITAL
M. H. Keeney, Supt. Cedar Grove, New Jersey
Phone Verona, N. J., 8-1142

Southlawn Dairy's Dispersal Sale
Of Entire Milking Herd
At the Farm, Adjoining KINGSLEY, IOWA
Located 25 Miles Northeast of Sioux City, Iowa

THURSDAY — OCT. 10 — at 1 P. M.
48 — HEAD OF REGISTERED HOLSTEINS — 48
T.B. Accredited — Bang's Tested and Clean
26 head of young cows, high testing and high producing.
8 bred heifers — 14 young bulls, 6 of service age.
Herd rich in Fobes, Ormsby, Tritomia and Dean blood.
Present Herd Sire — CHEROKEE HENGERVELD TRITOMIA
By I B C Tritomia Dean
COMPLETE CATALOG AT THE RINGSIDE

SOUTHLAWN STOCK FARM
E. S. KETTERMAN, Kingsley, Iowa

245 Canadian Holsteins

All Day — PUBLIC SALE — All Day

MONDAY, SEPT. 30

Starting Promptly At 10:30 A. M., Standard Time

All Blood Tested and Accredited

At Middletown, Pennsylvania

This will be as good a lot of Canadians as we ever brought into this country for a sale, and will consist of—

100 Fresh Cows and Close Springers
from 3 to 5 years old, 15 vaccinated.

50 Two-year-old Heifers
Some fresh, some due in October and November, about 25 vaccinated.

35 Heifers from 6 to 15 Months Old
A lot of them vaccinated.

40 Weaned Bull and Heifer Calves
From the above cows.

5 Outstanding Canadian Herd Sires
Montvic breeding and all from record dams.

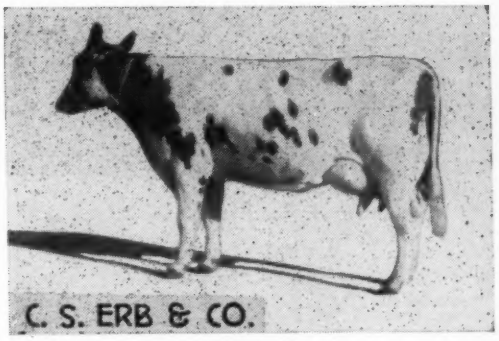

We will probably have more Rag Apples and other popular blood lines than we have had in any of our previous sales.

In our sale Aug. 12 we sold $70,000 worth of Holsteins as good as we ever offered and we feel sure that this lot is equally as good.

ALL ARE OUR OWN CATTLE SELECTED BY US PERSONALLY
Positively No Commission Cattle

Will also sell promptly at 10:30, an Express Carload of Wisconsin Holsteins and Guernseys, also a lot of Pennsylvania cows.

EVERY COW AND HEIFER IS T.B. ACCREDITED AND CERTIFIED TO BLOOD
Can Go to ANY State

Canadian Holsteins were never scarcer or higher in price than now and this may be our last sale of Canadians for this season.

CATALOG ON SALE DAY

Terms—One-Third Cash, Balance 30-60-90 Days

GRADE COWS AND WISCONSIN COWS SELL AT 10:30 — CANADIANS SELL AT 12:30

We Always Have What We Advertise — Write for Circular

GRAND VIEW FARMS

C. S. ERB & CO., Owners, **Middletown, Pennsylvania**

Harvey Rettew, Pedigrees, Manheim, Pennsylvania
Middletown is Located 8 Miles East of Harrisburg, 20 Miles West of Lancaster, Route 230.

A Proved Herd From Proved Sires

GOOD BULLS are where you find them. Geneticists tell us that the surest way to breed good cows is to breed from desirably proved sires.

MANY OF OUR COWS are daughters of three great proved sires:

BAKER FARM DAUNTLESS (EX)
HIR Index—26 pairs—3X—16,970 M.—4.6%—706 F.

ROYAL COLANTHA WAYNE
HIR Index—18 pairs—3X—16,830 M.—3.82%—643 F.

DAD BOAST BEST SEGIS KIMPRE 10TH
CTA Index—12 pairs—2X—305d—12,396 M.—4.2%—507 F.

These cows are now being mated with **ROYAL BESS BURKE (VG)**
CTA Index—5 pairs—2X—13,497 M.—4.2%—559 F.

WHY TAKE A CHANCE on unproven blood lines? Ask for prices on bulls that will transmit.

MAPLE VIEW FARMS

F. J. NUTTER — **Corinna, Maine**

Several Nice Type Bulls

Nearly Ready For Service

Sired by

SIR ORMSBY ALICE

or by a 4% son of

SIR ORMSBY ALICE

From Dams with Records Up to Over 600 Lbs. Fat on 2X

Prices Very Reasonable

Hartsbrook Farm

E. P. & O. C. WEST, — **Hadley, Massachusetts**

LASHBROOK SELECTING CLUB SALE ENTRIES

Willard Lashbrook, manager of the Beacon Dairy Research Farm, headed the committee which is selecting the cattle to be consigned to the 31st Annual Allegany-Steuben Holstein Sale. Raised on Holsteins in the nationally known herd at Lashbrook Farm, a graduate of the University of Minnesota, and for two years associated with the Dairy World of Tomorrow herd at the New York World's Fair, he has been on the selection committees for several of the successful Minnesota sales.

WILLARD LASHBROOK
Manager of the Beacon Dairy Research Farm who is assisting the Allegany-Steuben breeders in selection of cattle for their forthcoming 31st Annual Sale.

Serving with Mr. Lashbrook is a committee of local breeders including Geo. Arnold of Kanona; L. D. Hollenbeck, Jasper; Gerald Button, Canisteo; James Young, Angelica; Arthur Williams, Houghton; Carl Clarke, Andover; and Assistant County Agricultural Agent Fred Stanton of Steuben county.

The Allegany-Steuben Club Holstein Sale is rated as the oldest annual consignment sale in America and likewise each year ranks with the best of them. October 16 is the date for this event at Hornell, N. Y.

TO THE NEW ENGLAND FALL SALE

October 18, 1946 at Northampton, Mass.

SHAW'S DIRECT DAUNTLESS VEEMAN 2534734

Born May 2, 1944

A Beautiful Heifer, Just Fresh At Sale Time

Sire: BAKER FARM ORMSBY DIRECT 785359
A son of Ormsby Direct from Baker Farm Elite (Excellent), with 718 lbs. fat as a 3-yr.-old on 3X; second dam a 765-lb. 3X 4-yr.-old daughter of "Louise".

Dam: DAUNTLESS VEEMAN DIRECT 1857449
"Excellent" Daughter of Dauntless—
AR-8y 11m-365d-2X 20462 M. 4% 815.2 F.
Will be a 100,000-lb. cow when they call the roll this fall.

SHAW'S RIDGE FARM

HAROLD J. SHAW, Owner
Sanford, Maine

THE
Hurlwood Clippers
WIN AT RUTLAND!

HURLWOOD CLIPPER
His seven nearest dams average 500 lbs., 3.8%, 2X.

HURLWOOD CLIPPER was Grand Champion at Rutland Fair when only a yearling two years ago.

The great Holstein show at Rutland early this month marks the first time that offspring of HURLWOOD CLIPPER have been exhibited. All but two of them were less than one year old.

WE ARE PROUD OF THE WINNINGS OF THESE SIX HEAD WE EXHIBITED:

* SKYWAY PRINCESS KERK ..... Junior Champion Heifer (from 43 shown) 1st prize Senior Yearling Heifer.
* SKYWAY CAROL CLIPPER ..... 2nd prize Senior Yearling Heifer.
* SKYWAY LUCKY CLIPPER ..... 3rd prize Heifer Calf. (26 in class).
* SKYWAY FAYNE CLIPPER ..... 4th prize Bull Calf. (14 in class).

* 1st prize Breeder's Young Herd.
* 2nd prize 3 Best Females (any age).
* 2nd and 3rd prize Produce of Cow.
* 4th and 5th prize Get of Sire (12 shown). By Hurlwood Clipper—7 head were calves.

. . . and these winnings by Hurlwood Clipper offspring shown by others:

* SKYWAY MAGIC CLIPPER—3rd prize Yearling Bull. Robert Jones, West Rutland, Vt.
* SKYWAY CARRIE CLIPPER—4th prize Heifer Calf. Howe Brothers, Rochester, Vt.
* SKYWAY VICKY CLIPPER—7th prize Heifer Calf.
* SKYWAY CLIPPER KIT—8th prize Heifer Calf. Byron & Roxie Hathaway, Rutland, Vt.

SKYWAY-HOLSTEIN-FARM

HURLWOOD CLIPPER is being used on the cows that gave us the Progressive Breeders' Registry, 1946.
Three CLIPPER sons for sale.

A. B. and Wm. A. Weeks

NORTH CLARENDON, VERMONT

ADVANCED REGISTRY REPORTS

Holstein-Friesian Association of America

Advanced Registry Report No. 6

ADVANCED REGISTRY

Of the 109 records listed in this report, 3 were made in classification 4X, 64 in classification 3X, and 42 in classification 2X. There are 44 records reported in the Ten-Months Division and 65 records in the Yearly Division.

The highest record listed in this report is that of Mendocino Conora 2033003, who at the age of 6 years, 2 months, produced 27174 pounds of milk, 3.5 per cent, and 948.0 pounds of fat in 365 days in classification 3X, carrying calf 225 days of the record. She was bred and is owned by Mendocino State Hospital, Talmage, California.

There is one other cow reported in this issue with a record of 825.1 pounds of fat. This cow, L-JaiCee Corona Starlight 2096960, owned by the Neale Farms, Waco, Texas, also has a Texas State Record in the Ten-Months Division which will be listed in a later report.

New State Leaders are reported in four different states, New Hampshire, Virginia, California and Colorado. Virginia and Colorado each have two new State Champions.

NEW STATE LEADERS IN REPORT No. 6

TEN-MONTHS DIVISION

New Hampshire

	Milk	%	Fat
Baker Farm Madam 2289469 (G.) 2X 2-8	11241	3.2	365.3
R. G. Kimball, Exeter, N. H. (C.C. 193d)			

Virginia

Hartog Burke Pabst 2529020 (V.G.) 3X 4-1	17415	3.5	616.3
Luck Brothers' Farms, Ashland, Va. (C.C. 184d)			
Lakeview Inka Segis 2243233 (G.P.) 3X 3-9	17902	3.4	603.0
Luck Brothers' Farms, Ashland, Va. (C.C. 169d)			
(Also holds first place in state for milk.)			

YEARLY DIVISION

California

	Milk	%	Fat
Napstahos Stella Gettie Hello 2350906 2X 2-6	18963	3.5	665.3
Napa State Hospital, Imola, Calif. (C.C. 176d)			

Colorado

Mullen Jewel Walker 2168951 (V.G.) 2X 4-11	16931	3.9	654.0
J. K. Mullen Home for Boys, Ft. Logan, Colo. (C.C. 160d)			
Mullen Pride Mercury 2277752 (G.P.) 2X 2-11	16229	3.3	542.1
J. K. Mullen Home for Boys, Ft. Logan, Colo. (C.C. 124d)			

Name of Cow, Sire, Breeder and Owner	Age Y.	Age M.	L. of R.	Car. Calf	Milk Lbs.	% Fat	Fat Lbs.
TEN-MONTHS DIVISION 3X							
Full-Aged Class							
Rag Apple Bess Mallary Farm 2065618 (V.G.) (Montvic Chieftain 24th)	7	8	305	166	21733	3.4	741.3
B., Fred Cowan, Huntingdon, Quebec. O., R. D. Mallary, Bradford, Vt.							
Pioneer Home Betty 1816045 (G.P.) (Sowiscol Segis Ormsby)	9	9	305	176	20434	3.4	686.4
B., W. J. Martin, Darlington, Wis. O., W. D. Kyle, Jr., Oconomowoc, Wis.							
Lone Fir Johanna Inka 2043238 (G.) (Lone Fir Sir Johanna Tony 4th)	5	9	305	203	17181	3.6	617.5
B., J. A. Lindow & Sons, Portland, Ore. O., Lindow Brothers, Portland, Ore.							
Fermanagh Elsie Dixie 2528997 (G.) (Roebuck Dixie)	6	0	305	168	18322	3.3	597.2
B., Fallis Bros., Jarvis, Ont. O., Luck Brothers' Farms, Ashland, Va.							
Snow Keyes Sylvia Posch 2529000 (V.G.) (Sir Dixie Pabst Acme)	6	1	305	176	17325	3.4	587.0
B., W. Thompson Banting, Alliston, Ont. O., Luck Brothers' Farms, Ashland, Va.							
Model Della Ormsby Posch Fayne 2129099 (King Bessie Ormsby Model Fayne)	5	8	305	217	15680	3.5	543.6
B., S. A. Miller, Swanton, Ohio. O., H. T. Marcus, Montgomery, Ohio							
Lakeview Inka De Kol Piebe 2148324 (G.) (Sir Inka Mercedes Ormsby Segis)	5	4	305	184	17641	3.1	540.8
B., C. S. Luck & Sons, Ashland, Va. O., Luck Brothers' Farms, Ashland, Va.							
Lakeview Triune Mercedes 2148326 (G.P.) (Sir Inka Mercedes Ormsby Segis)	5	3	305	210	15875	3.2	511.7
B., C. S. Luck & Sons, Ashland, Va. O., Luck Brothers' Farms, Ashland, Va.							
Mainstead Mercena Mechthilde 2528991 (G.) (Fircrest Paul Prince)	7	2	305	212	15178	3.3	494.1
B., B. W. Snively, Holstein, Ont. O., Luck Brothers' Farms, Ashland, Va.							
Lakeview Rose Piebe Nancy 2002417 (G.P.) (Triune Rose Cornucopia)	6	1	305	189	11896	3.8	456.1
B., C. S. Luck & Sons, Ashland, Va. O., Luck Brothers' Farms, Ashland, Va.							
Barracks Inkarnation Homestead 2211433 (G.) (Oostie Inkarnation Star)	5	1	305	181	13173	3.4	442.0
B., G. T. Carr, Charlottesville, Va. O., Luck Brothers' Farms, Ashland, Va.							
C P C Proud Beauty 2052061 (Cedar Park Cascade Cornflower)	6	5	285	158	11395	3.6	413.2
B., R. J. & R. A. Howard, Dousman, Wis. O., Killybracken Farm, Wayne, Ill.							
De Kol Lass Alcartra 2528999 (G.) (Burke De Kol Lad)	6	0	287	199	12722	3.1	398.7
B., A. D. Jefferson, Whitby, Ont. O., Luck Brothers' Farms, Ashland, Va.							
Senior Four-Year Class							
Lone Fir Johanna Irma 2205956 (G.P.) (Lone Fir Sir Johanna Tony 4th)	4	6	305	177	14468	3.8	550.4
B., J. A. Lindow & Sons, Portland, Ore. O., Lindow Brothers, Portland, Ore.							
Dewdrop Fayne Judith 2541336 (G.P.) (Posch Rag Apple Pride)	4	11	305	172	12657	3.4	426.3
B., J. G. Dobson, Port Perry, Ont. O., Luck Brothers' Farms, Ashland, Va.							
Junior Four-Year Class							
Hartog Burke Pabst 2529020 (V.G.) (King Mercedes Hartog Pabst)	4	1	305	184	17415	3.5	616.3
B., Harry Sutherland, Bradford, Ont. O., Luck Brothers' Farms, Ashland, Va.	State Leader						
Locust Lodge Hermes 2529016 (V.G.) (Rag Apple Segis Hermes)	4	4	305	173	13809	4.0	550.3
B., H. F. Boake, Downsview, Ont. O., Luck Brothers' Farms, Ashland, Va.							
Lakeview Ormsby Burke Segis 2175117 (G.) (Sir Inka Mercedes Ormsby Segis)	4	5	261	179	11337	3.3	376.8
B., C. S. Luck & Sons, Ashland, Va. O., Luck Brothers' Farms, Ashland, Va.							
Senior Three-Year Class							
Lakeview Inka Segis 2243233 (G.P.) (Sir Inka Mercedes Ormsby Segis)	3	9	305	169	17902	3.4	603.0
B., C. S. Luck & Sons, Ashland, Va. O., Luck Brothers' Farms, Ashland, Va.	State Leader						
Alverno Fobes Admiral Bess 2243598 (Alverno Crusader Fobes Burke)	3	11	305	184	20455	2.9	597.5
B., C. C. Achenbach, Manitowoc, Wis. O., W. D. Kyle, Jr., Oconomowoc, Wis.							
June Triumph Marathon 2309957 (Fultona Marathon Vassar)	3	8	305	217	16246	3.3	533.7
B., W. L. Biddle & T. J. Porter, Wauseon, Ohio. O., H. T. Marcus, Montgomery, Ohio							
***Dean Ormsby Hyacinth 4th 2274401 (Cedar Park Cascade Cornflower)**	3	7	286	130	12619	3.2	402.2
B., G. A. Howard, Dousman, Wis. O., Killybracken Farm, Wayne, Ill.							
Lakeview De Kol Piebe 2243231 (G.) (Sir Inka Mercedes Ormsby Segis)	3	8	305	161	12096	3.1	379.7
B., C. S. Luck & Sons, Ashland, Va. O., Luck Brothers' Farms, Ashland, Va.							
Junior Three-Year Class							
Springbank Rag Apple Betsy 2357065 (Springbank Rag Apple Abbekerk)	3	4	305	195	17140	3.3	573.8
B., T. R. Dent, Woodstock, Ont. O., J. H. Kler, Black River Falls, Wis.							
Lady Cascade Inka Ormsby 2323909 (G.) (Osborndale Tritomia Ormsby Inka)	3	4	305	171	15588	3.5	544.1
B., Arthur Puls, Allenton, Wis. O., W. R. Lange, Watertown, Wis.							
Junior Two-Year Class							
Mallary Farm Posch Lucile 2343040 (V.G.) (Montvic Posch Rag Apple)	2	4	305	171	14442	3.5	504.5
B. & O., R. D. Mallary, Bradford, Vt.							

Name of Cow, Sire, Breeder and Owner	Age Y.	Age M.	L. of Car. R.	Calf	Milk Lbs.	% Fat	Fat Lbs.
Franio Nettie Mercedes Pearl 2358475 (Chip of Nettie & Aaggie)	2	2	305	186	11411	3.5	393.8
B. & O., F. W. Griswold, Hopkins, Minn.							
Killybracken McQueen Violet 2441081 (Kariole Inka McQueen)	2	3	305	194	10131	3.3	330.1
B., Mrs. C. Groverman Ellis, Wayne, Ill. O., Killybracken Farm, Wayne, Ill.							
TEN-MONTHS DIVISION 2X							
Full-Aged Class							
Mapleview Irma Mercedes 2073210 (Burke Lyons Aaggie)	10	4	305	171	13283	3.5	459.6
B., B. A. Cluff, Lowell, Mass. O., F. B. Kittredge, North Andover, Mass.							
Lashbrook Laura Ormsby 2004827 (G.P.) (Segis Careme Ormsby)	6	10	304	225	10333	4.1	424.3
B. & O., A. J. Lashbrook, Northfield, Minn.							
Femac B B Callie Ina 2023392 (V.G.) (VPI Bess Burke D J Honesty)	5	8	305	189	11608	3.2	376.5
B., F. E. McDonald, Vinton, Va. O., Mrs. Leslie T. Kountze, Matthews, N. Car.							
Osborndale Floss Ormsby King 1898092 (Osborndale King Ormsby)	8	9	273	197	9651	3.6	349.5
B., Mrs. W. S. Kellogg, Derby, Conn. O., Manual Training School, Bordentown, N. J.							
Killybracken Cascade Wilhelmina 2229631 (Cedar Park Cascade Cornflower)	5	0	258	143	10014	3.4	343.9
B., G. A. Howard, Dousman, Wis. O., Killybracken Farm, Wayne, Ill.							
Senior Three-Year Class							
Mokawana Silver Nell 2242740 (North Star Silver Con)	3	8	305	171	15044	3.7	561.8
B. & O., E. H. Knodt, Rosemount, Minn.							
Junior Three-Year Class							
Last Peerless Prospect 2307198 (King Peerless Duchess Prospect)	3	5	305	187	12677	3.7	470.7
B. & O., E. A. Kirchhoff, Elkorn, Wis.							
Forsgate Pride Susie Ona 2276058 (Forsgate King Ona Pride)	3	4	305	221	12634	3.5	445.3
B., Forsgate Farms, Jamesburg, N. J. O., J. H. Kler, Black River Falls, Wis.							
Lashbrook Patricia Ormsby 2301152 (G.) (King of the Pearls)	3	1	305		9738	4.2	406.0
B. & O., A. J. Lashbrook, Northfield, Minn.							
Rutgers Hartog Conqueror Analysis 2349410 (N J E S Sensation Chariot Conqueror)	3	1	305	198	9939	4.0	393.0
B., New Jersey Agricultural Experiment Sta., Sussex, N. J. O., J. H. Kler, Black River Falls, Wis.							
Senior Two-Year Class							
Baker Farm Madam 2289469 (G.) (Dunloggin Aim)	2	8	305	193	11241	3.2	365.3
B., Baker Farm, Exeter, N. H. O., R. G. Kimball, Exeter, N. H.	State Leader						
Lashbrook Ruth Ormsby 2d 2328892 (G.) (King of the Pearls)	2	11	305	182	8816	3.9	347.4
B. & O., A. J. Lashbrook, Northfield, Minn.							
Junior Two-Year Class							
Marymar Rag Apple Abbekerk 2368885 (Elbro Korndyke Commander)	2	3	305	212	13444	3.4	455.3
B., T. R. Dent, Woodstock, Ont. O., J. H. Kler, Black River Falls, Wis.							
Marymar Perfection Anesthesia 2357067 (Hillsboro Chief Ahief Alive Ormsby)	2	5	305	230	10804	3.8	411.3
B. & O., J. H. Kler, Black River Falls, Wis.							
Twin County Beauty Ormsby 2497611 (Sir Homestead Ormsby Prospect)	2	2	305	172	7851	3.4	265.2
B. & O., N. W. Lee & Son, New London, Ohio							
Fairfield Bessie Ormsby Fobes 2370059 (G.) (King Bessie Ormsby Fobes)	2	2	305	180	8143	3.2	264.2
B., Bell Farms, Coraopolis, Pa. O., Mrs. Leslie T. Kountze, Matthews, N. C.							
*Previously reported as Yearly							
YEARLY DIVISION 4X							
Junior Four-Year Class							
Urbanedge Molly 2310260 ((Prince Aaggie Fobes Ormsby)	4	1	365	160	15715	3.4	538.8
B., J. H. Boehmler, Hampton, Iowa. O., Maytag Dairy Farms, Inc., Newton, Iowa							
Senior Three-Year Class							
Posch Ormsby Pride Fobes 2263370 (Posch Ormsby Fobes)	3	8	365	—	17358	2.9	504.8
B., Estate of E. H. Maytag, Newton, Iowa. O., Maytag Dairy Farms, Inc., Newton, Iowa							
Senior Two-Year Class							
Dictator Fobes Pontiac Lass 2337114 (Sir Ormsby Fobes Dictator)	2	8	365	173	17113	3.7	626.1
B. & O., Maytag Dairy Farms, Inc., Newton, Iowa							
YEARLY DIVISION 3X							
Full-Aged Class							
Mendocino Conora 2033003 (Sleepy Hollow Concola)	6	2	365	225	27174	3.5	948.0
B. & O., Mendocino State Hospital, Talmage, Calif.							
L-JaiCee Corona Starlight 2096960 (Montvic Rag Apple Starlight)	6	2	330	198	21785	3.8	825.1
B., L. J. Chapman, Lees Summit, Mo. O., The Neale Farms, Waco, Texas							
Johanna Beets Lunde 2144971 (Lone Fir Sir Johanna Tony)	8	4	364	242	22670	3.1	694.1
B., A. J. Evers, Forest Grove, Ore. O., Morningside Hospital, Portland, Ore.							
Lone Fir Josephine Sally 2147851 (V.G.) (Carnation Craftsman)	5	10	343	193	18318	3.7	677.1
B., J. A. Lindow & Sons, Portland, Ore. O., Lindow Brothers, Portland, Ore.							
Nellie Posch Francy 2495054 (V.G.) (Montvic Posch Rag Apple 2d)	10	9	305	160	15569	4.1	645.1
B., Leslie Beare, Uxbridge, Ont. O., R. D. Mallary, Bradford, Vt.							
Lakeview Inka De Kol Piebe 2148324 (G.) (Sir Inka Mercedes Ormsby Segis)	5	4	365	244	19960	3.2	630.3
B., C. S. Luck & Sons, Ashland, Va. O., Luck Brothers' Farms, Ashland, Va.							
Snow Keyes Sylvia Posch 2529000 (V.G.) (Sir Dixie Pabst Acme)	6	1	355	226	18272	3.4	627.2
B., W. Thompson Banting, Alliston, Ont. O., Luck Brothers' Farms, Ashland, Va.							
Lone Fir Masterpiece Sally 1851123 (V.G.) (Lone Fir Masterpiece)	9	1	365	194	17552	3.6	627.1
B., J. A. Lindow, Portland, Ore. O., Lindow Brothers, Portland, Ore.							
Texans Piebe Inka May 2069479 (Sir Inka May 51st)	5	6	333	189	19205	3.0	581.1
B. & O., The Neale Farms, Waco, Texas							
Reformatory Ona Century Nellie 2074697 (V.G.) (Reformatory King Marathon Century)	6	1	331	212	16353	3.3	546.9
B. & O., Michigan Reformatory, Ionia, Mich.							
Lakeview De Kol Wayne 1947514 (G.) (U S S H Wayne De Kol Piebe Burke)	7	3	349	166	14269	3.8	543.3
B., C. S. Luck & Sons, Ashland, Va. O., Luck Brothers' Farms, Ashland, Va.							
Reformatory Coronis Tulip Aag 2136075 (V.G.) (Reformatory Century Marathon)	5	4	365	199	16996	3.2	538.8
B. & O., Michigan Reformatory, Ionia, Mich.							
Ormsby Sylvia Ruby 1936483 (Harvdale King Marshall)	8	1	365	—	13809	3.7	511.8
B., W. H. Howard, Dousman, Wis. O., Killybracken Farm, Wayne, Ill.							
Creator Rag Apple Triumph 2529003 (V.G.) (Creator Rag Apple Burke)	5	7	360	—	13828	3.7	510.2
B., G. L. Kellogg, Port Hope, Ont. O., Luck Brothers' Farms, Ashland, Va.							
Senior Four-Year Class							
Reformatory Winona Aag Inka 2177414 (G.P.) (Reformatory Century Marathon)	4	8	365	219	22043	3.6	791.9
B. & O., Michigan Reformatory, Ionia, Mich.							
Mendocino Acme 2177497 (King Triune Supreme Ormsby)	4	8	365	228	22477	3.3	736.3
B. & O., Mendocino State Hospital, Talmage, Calif.							
Lone Fir Johanna Irma 2205956 (G.P.) (Lone Fir Sir Johanna Tony 4th)	4	6	365	237	16235	3.8	623.9
B., J. A. Lindow & Sons, Portland, Ore. O., Lindow Brothers, Portland, Ore.							
Reformatory Ona Aag Inka 2177415 (G.) (Reformatory Century Marathon)	4	9	365	118	17288	3.5	609.3
B. & O., Michigan Reformatory, Ionia, Mich.							
Creator May Fobes 2529009 (G.) (Osborndale Inka May Fobes)	4	11	365	196	12281	3.8	472.5
B., J. T. Brown, Newcastle, Ont. O., Luck Brothers' Farms, Ashland, Va.							
Dewdrop Fayne Judith 2541336 (G.P.) (Posch Rag Apple Pride)	4	11	363	230	13416	3.4	457.9
B., J. G. Dobson, Port Perry, Ont. O., Luck Brothers' Farms, Ashland, Va.							
Junior Four-Year Class							
R M F Perfection Jemima 2191231 (Springbank Pietje Perfection)	4	5	365	226	17951	3.7	670.3
B. & O., McLaury Brothers, Portlandville, N. Y.							
Milford Ludie Rue Matina 2186603 (M M Topsy Ludie)	4	1	350	156	16993	3.4	573.6
B. & O., Milford Meadows Stock Farm, Lakemills, Wis.							
Cloverkist Ormsby Vale 2201717 (Snow Ormsby Soldene of Topsfield)	4	5	365	223	15131	3.5	524.9
B., A. J. Marshall's Sons, Northumberland, N. H. O., H. P. Hood & Sons, Inc., Boston, Mass.							
Senior Three-Year Class							
Nellie Ormsby Ludwig 2242786 (V.G.) (M M Ludwig Gewina)	3	11	365	149	18960	3.6	691.2
B., W. J. McRobert, Waupun, Wis. O., W. R. Lange, Watertown, Wis.							
Royer Kay Bessie Ormsby 2244844 (King Bessie Plus 19th)	3	10	365	213	15051	3.2	486.3
B., R. E. Reed, Ripon, Wis. O., Milford Meadows Stock Farm, Lakemills, Wis.							
Junior Three-Year Class							
Ormsby Daisy Gewina 2265151 (G.P.) (M M Ludwig Gewina)	3	3	365	195	19969	3.0	590.4
B., W. J McRobert, Waupun, Wis. O., W. R. Lang e, Watertown, Wis.							

Name of Cow, Sire, Breeder and Owner	Age Y.	Age M.	L. of R.	Car. Calf	Milk Lbs.	% Fat	Fat Lbs.
Springbank Rag Apple Betsy 2357065 (Springbank Rag Apple Abbekerk)	3	4	322	212	17631	3.3	589.3
B., T. R. Dent, Woodstock, Ont. O., J. H. Kler, Black River Falls, Wis.							
Zepp Tirania Lady Hark 2280983 (Douglas Tirania Lady Fobes Hark)	3	1	342	—	17408	3.2	554.7
B., Herbert Zepp, Beaver Dam, Wis. O., W. R. Lange, Watertown, Wis.							
Milford Ludwig Sensation Aaggie 2269903 (M M Ludwig Sensation)	3	3	365	212	15939	3.3	530.2
B. & O., Milford Meadows Stock Farm, Lakemills, Wis.							
Milford Ludwig Pet 2258648 (M M Ludwig Sensation)	3	4	365	—	15307	3.4	527.5
B. & O., Milford Meadows Stock Farm, Lakemills, Wis.							
Milford Johanna Mystic Jessie 2269906 (Johanna Bonheur Ormsby Della 7th)	3	3	316	—	11934	3.7	444.9
B. & O., Milford Meadows Stock Farm, Lakemills, Wis.							
Senior Two-Year Class							
Maytag Ormsby Fobes Ellen 2363393 (Maytag Ormsby Fobes)	2	6	357	235	10950	4.0	433.2
B. & O. Maytag Dairy Farms, Inc., Newton, Iowa							
Junior Two-Year Class							
Mendocino Madam Mercedes 2402485 (Mendocino Microphone)	2	0	365	194	21659	3.5	760.4
B. & O., Mendocino State Hospital, Talmage, Calif.							
Joan Inka Fobes 2437402 (G.P.) (Alphyll Sir Fobes Matador)	2	2	365	166	19528	3.1	602.1
B., W. J. McRobert, Waupun, Wis. O., W. R. Lange, Watertown, Wis.							
Milford Ludwig Rue 2341333 (M M Ludwig Sensation)	2	4	365	188	15093	3.2	488.5
B. & O., Milford Meadows Stock Farm, Lakemills, Wis.							
Maytag Lassie Fobes 2363397 (Posch Ormsby Fobes 37th)	2	3	365	173	9872	3.7	364.5
B. & O., Maytag Dairy Farms, Inc., Newton, Iowa							
YEARLY DIVISION 2X							
Full-Aged Class							
Korndyke Ormsby Pietje Lyons 2316438 (Wellington King Lyons Korndyke)	6	8	365	155	21000	3.5	731.7
B., H. O. Chapman, Sullivan, Ohio. O., N. W. Lee & Son, New London, Ohio							
Tyler Farms Matador Clover 1964202 (G.P.) (Pontocook Matador Inka Nettie)	7	10	365	—	18287	3.9	716.8
B., J. B. C. Tyler, West Newbury, Vt. O., R. D. Mallary, Bradford, Vt.							
Mullen Changeling Posch 2168948 (G.) (Valentine Changeling De Kol Lad)	5	1	365	186	18105	3.2	580.0
B. & O., J. K. Mullen Home for Boys, Ft. Logan, Colo.							
Mapleview Irma Mercedes 2073210 (Burke Lyons Aaggie)	10	4	337	213	13670	3.5	478.4
B., B. A. Cluff, Lowell, Mass. O., F. B. Kittredge, North Andover, Mass.							
Senior Four-Year Class							
Mullen Jewel Walker 2168951 (V.G.) (Mullen Jewel Boy)	4	11	365	160	16931	3.9	654.0
B. & O., J. K. Mullen Home for Boys, Ft. Logan, Colo.	State Leader						
Napstahos Theodora Amber Ormsby 2189559 (Adohr Echoland Amber)	4	9	365	204	17595	3.3	584.4
B. & O., Napa State Hospital, Imola, Calif.							
Napstahos Gardenia Amber Valdessa 2173834 (Adohr Echoland Amber)	4	7	365	187	16406	3.4	565.8
B. & O., Napa State Hospital, Imola, Calif.							
Margery Omar Oak 2d 2604810 (King Bessie Hengerveld Burke)	4	6	365	54	13848	3.2	442.6
B., Lloyd Long, St. Paul, Minn. O., Lloyd Long & Sons, St. Paul, Minn.							
Lashbrook Fay Colantha 2193822 (G.P.) (Governor Pearl Ormsby Fobes)	4	6	335	164	10788	3.3	361.0
B. & O., A. J. Lashbrook, Northfield, Minn.							
Junior Four-Year Class							
Ruth Peerless Queen 2186245 (King Peerless Duchess Prospect)	4	5	365	212	14169	4.2	593.1
B. & O., E. A. Kirchhoff, Elkhorn, Wis.							
Correction Pabst Canary 2255417 (Pabst Sir Paul Premier)	4	3	365	111	13342	3.6	481.6
B. & O., Milwaukee County House of Correction, Milwaukee, Wis.							
Mullen Mercury Model 2250673 (G.P.) (Winterthur Great Boast Mercury)	4	4	365	127	12383	3.6	445.3
B. & O., J. K. Mullen Home for Boys, Ft. Logan, Colo.							
Bessie Burke Lass 2604812 (King Bessie Hengerveld Burke)	4	5	253	159	11493	3.8	438.8
B., Lloyd Long, St. Paul, Minn. O., Lloyd Long & Sons, St. Paul, Minn.							
Junior Three-Year Class							
Last Peerless Prospect 2307198 (King Peerless Duchess Prospect)	3	5	356	238	13602	3.8	510.6
B. & O., E. A. Kirchhoff, Elkhorn, Wis.							
Rutgers Hartog Conqueror Analysis 2349410 (N J E S Sensation Charlot Conqueror)	3	1	332	225	10211	4.0	409.6
B., New Jersey Agricultural Experiment Sta., Sussex, N. J. O., J. H. Kler, Black River Falls, Wis.							
Senior Two-Year Class							
Napstahos Stella Gettie Heilo 2350906 (Sir Taylaker Ormsby Gettie 4th)	2	6	365	176	18963	3.5	665.3
B. & O., Napa State Hospital, Imola, Calif.	State Leader						
Mullen Pride Mercury 2277752 (G.P.) (Femco Challenger)	2	11	365	124	16229	3.3	542.1
B. & O., J. K. Mullen Home for Boys, Ft. Logan, Colo.	State Leader						
Kitco Beautiful 2338851 (Baker Farm Designer)	2	9	365	177	9649	4.3	418.3
B., Stanley Stefansky, North Andover, Mass. O., F. B. Kittredge, North Andover, Mass.							
Lashbrook Ruth Ormsby 2d 2328892 (G.) (King of the Pearls)	2	11	336	213	9164	4.0	363.0
B. & O., A. J. Lashbrook, Northfield, Minn.							
Junior Two-Year Class							
Napstahos Dora Apex Segis 2350911 (Mendocino Apex)	2	3	365	202	15734	3.7	586.4
B. & O., Napa State Hospital, Imola, Calif.							
Marymar Rag Apple Abbekerk 2368885 (Elbro Korndyke Commander)	2	3	324	231	13909	3.4	472.3
B., T. R. Dent, Woodstock, Ont. O., J. H. Kler, Black River Falls, Wis.							
Twin County Mercedes Fobes 2497609 (Twin County Forum Fobes)	2	2	365	225	11928	3.9	461.8
B. & O., N. W. Lee & Son, New London, Ohio							
Ruth Harmony 2376516 (Carnation Harmony)	2	1	365	198	11314	3.9	440.1
B. & O., E. A. Kirchhoff, Elkhorn, Wis.							
Lady Nannette Burke 2604811 (Sir Ormsby Nannette Inka)	2	0	365	214	9841	3.7	362.6
B., Lloyd Long, St. Paul, Minn. O., Lloyd Long & Sons, St. Paul, Minn.							
Fairfield Bessie Ormsby Fobes 2370059 (G.) (King Bessie Ormsby Fobes)	2	2	365	240	9474	3.4	320.3
B., Bell Farms, Coraopolis, Pa. O., Mrs. Leslie T. Kountze, Matthews, N. C.							
Twin County Beauty Ormsby 2497611 (Sir Homestead Ormsby Prospect)	2	2	365	232	8761	3.4	302.1
B. & O., N. W. Lee & Son, New London, Ohio							

HERD IMPROVEMENT REGISTRY

Of the 41 herds reported in this issue, 1 was tested in classification 3X, 39 in classification 2X, and 1 of mixed classification.

High herd is that of Lockhart Farms, Mt. Vernon, Washington, with the average of 13956 pounds of milk, 3.6 per cent, and 509.3 pounds of fat on 17 cows in classification 2X. The herd has been in the Herd Test for seven years. This is the second consecutive year with an average of over 500 pounds of fat and 13900 pounds of milk. It is the sixth straight year with an average butterfat test of 3.6 per cent or better. Every year that the herd has been in the Herd Test, the average production has exceeded 400 pounds of fat and 12000 pounds of milk.

HERD IMPROVEMENT REGISTRY

Owner	No. Cows Per Year	Av. No. Days	Av. Lbs. Milk	Av. %	Av. Lbs. Fat
Classification 3X Herd					
Cashman Farm, Hopewell Junction, N. Y. (2) (0-0-10)	21	295	13823	3.6	493.6
Classification 2X Herds					
Lockhart Farms, Mt. Vernon, Washington (7) (0-0-28)	17	312	13956	3.6	509.3
Frank B. Thompson, Mason, Mich. (1) (0-0-15)	21	331	13521	3.6	486.4
Lester P. Dauber, Newark, Ill. (2) ((0-0-9)	6	303	13558	3.4	465.8
Charles C. Heckathorn, Three Oaks, Mich. (2) (0-0-2)	10	304	13504	3.4	454.6
A. R. Schutz, Dallas, Wis. (1) (0-0-10)	17	315	12238	3.7	450.1
T. Benton Carey, Cowiche, Wash. (2) (0-0-9)	16	295	13046	3.4	443.6
John Bolten, Andover, Mass. (4) (0-0-9)	28	286	11340	3.9	437.7
A. J. Glover, Ft. Atkinson, Wis. (1) (1-0-14)	29	305	12195	3.5	427.2
Frank Yaeger and Sons, Webster, N. Y. (5) (0-0-4)	13	307	12505	3.4	425.3
Elmer F. & James H. Chapman, Decker, Mich. (3) (0-0-4)	7	323	11367	3.7	422.8
Henry Drury, Preston, Idaho (1) (0-0-9)	14	304	12510	3.3	417.0
Kenneth E. Giesler, Elmore, Ohio (3) (0-0-2)	12	300	11322	3.5	399.4
Kenneth A. Patchen, Locke, N. Y. (1) (0-0-6)	12	289	11631	3.4	397.2
The Training School at Vineland, Vineland, N. J. (11) (0-0-4)	54	311	10468	3.7	390.4

Owner	No. Cows Per Year	Av. No. Days	Av. Lbs. Milk	Av. %	Av. Lbs. Fat
Goodman Bros., Wonewoc, Wis. (1) (0-1-7)	17	307	10852	3.6	388.1
McKinstry Farm, Woodstock, Ill. (1) (0-0-10)	46	305	10895	3.5	381.6
Osborn Prison Farm, Somers, Conn. (11) (0-0-22)	28	295	11322	3.3	376.5
H. F. Meacham, Bartlett, Ill. (2) (0-0-12)	23	305	11042	3.4	372.8
R. A. Shumate and Son, Helena, Mont. (3) (0-0-8)	29	284	11366	3.2	365.2
Geo. A. Palmbach, Appleton, Wis. (10) (0-1-4)	8	293	10048	3.6	361.0
Don Phillips, Damascus, Ohio (3) (0-0-7)	14	288	10965	3.3	359.9
Parsons Bros., Linwood, Mich. (5) (0-0-14)	13	326	10447	3.4	357.1
Reuben Klofanda, Racine, Wis. (2) (0-0-6)	14	314	10694	3.3	356.0
D. A. Buth, Belmont, Mich. (1) (0-0-7)	10	295	9557	3.7	352.6
Richard K. Layson, Dawson, Nebr. (3) (0-0-7)	5	272	10601	3.3	350.7
Fred B. Dole, Shelburne Falls, Mass. (2) (0-0-11)	11	309	9327	3.7	348.0
Charles Birmingham, Ovid, Mich. (1) (0-0-4)	7	274	9350	3.7	346.6
H. W. Betry and Son, Berlin, Wis. (2) (0-0-5)	22	306	10207	3.4	344.7
Joseph Lemish and Son, Garrett, Ind. (10) (0-0-3)	15	289	9633	3.6	342.4
Becher's Dairy Farm, Canton, Ohio (4) (1-0-8)	14	296	9847	3.4	338.6
Harry C. Woodfield, Jr., Windsor, N. Y. (1) (0-0-8)	9	286	9334	3.6	332.5
Derrerfield Holstein Farms, Columbus, O. (11) (0-0-15)	50	304	9358	3.4	321.5
W. G. Carpenter, Greenwood, Missouri (3) (0-0-13)	17	292	10069	3.2	321.3
P. G. Lichtenwalner & Sons, Emmaus, Penn. (2) (0-0-26)	28	302	9203	3.5	318.9
Dr. Fred P. Currier, Yale, Mich. (3) (0-0-7)	11	302	9033	3.4	305.4
Pinehurst Farm, Sheboygan Falls, Wis. (12) (0-0-16)	59	288	8029	3.5	281.5
Rockingham County Farm, Epping, N. H. (3) (0-0-15)	26	268	8042	3.5	280.9
Pianezzi Bros., Delhi, Calif. (1) (0-0-8)	5	274	8045	3.3	269.3
Iowa School for the Deaf, Council Bluffs, Iowa (13) (0-0-11)	30	292	6861	3.2	222.2
Mixed Classification Herd					
	*			*	**
Leon M. Shumway, Williamsburg, Mass. (1) (0-0-7)	2-3X 7-2X	297	7846	3.9	305.9

Key to numbers in parenthesis: (1) (0-0-7)
* Number consecutive years on Herd Test.
** 1. Number nurse cows, cows with damaged udders, and cows 12 years of age and over omitted from herd average.
2. Cows omitted from herd average by cancellation of registry certificates.
3. Cows in herd less than 300 days (not figured in herd average).

HERD CLASSIFICATION

Type classification scores are reported on 86 herds. There are 38 herds classified for the first time, 47 herds reclassified, and 1 partial classification. High score for first classification is 88.8 on four bulls owned by the Northern Illinois Holstein Breeding Association, Dundee, Illinois. Other complete herds with average scores of 80 or better are those of Apple Creek State School, Apple Creek, Ohio; B. D. McIntyre, Monroe, Michigan; B. D. Gladden, Casa Grande, Arizona; Kingdom Farms, South Lansing, New York; William L. Olmsted, Geneseo, New York; Ralph Tugend & Son, Jeromesville, Ohio; Lewis Gay, Warsaw, New York; David L. Kaukman, Seville, Ohio; Colorado State Hospital, Pueblo, Colorado; Ganado Mission, Ganado, Arizona; Ralph S. Johnson, Caledonia, New York; John C. Lamb, Mesa, Arizona; Henry Theismann, East Concord, New York; Karl S. Hartshorn, Lebanon, New York; Frank Hurlbut, Arkport, New York; Jerome F. Choate, Lancaster, New York; Tiffin State Hospital, Tiffin, Ohio; Ernest Woodruff, Peck, Michigan; Clarence C. House, Avon, New York; Arthur E. Johnson, Caledonia, New York; Donald F. House, Avon, New York; Lloyd D. Miller, Howell, Michigan; and T. L. Morrow, Norman, Oklahoma.

The largest herd listed in this report is that of Colorado State Hospital, Pueblo, Colorado, whose 109 head made an average score of 82.6, a most remarkable showing for a herd of this size.

There are 24 "Excellent" animals included in these summaries. There are 4 owned by Kingdom Farms, South Lansing, New York; 3 by B. D. Gladden, Casa Grande, Arizona; 2 each owned by Colorado State Hospital, Pueblo, Colorado; New Jersey Agricultural Experiment Station, Sussex, New Jersey, and Purdue University Agricultural Experiment Station, LaFayette, Indiana, and 1 each by Northern Illinois Holstein Breeding Association, Dundee, Illinois; B. D. McIntyre, Monroe, Michigan; Warren H. Kurtz, Glendale, Arizona; Edwin Steiner, Massillon, Ohio; E. C. Wippermann, Sheboygan, Wisconsin; F. W. Tullis, Monroe, Michigan; Walter Cooke, Lake Odessa, Michigan; Chittenden Farms, Temperance, Michigan; A. Bruce Knapp, Tucson, Arizona; Toledo State Hospital, Toledo, Ohio, and Massillon State Hospital, Massillon, Ohio.

In the list of reclassified herds, the figure in parenthesis following the name and address of the owner represents the number of times that the herd has been classified. The most classified herd listed in this report is that of Fabius Farms, Three Rivers, Michigan, which has been inspected thirteen times, beginning in 1929, the first year of Herd Classification.

Complete Herds Classified

Owner	F.	V.G.	G.P.	G.	F.	Total	Classif. Score
Northern Illinois Holstein Breeding Assn., Dundee, Ill.	1	3	0	0	0	4	88.8
Apple Creek State School, Apple Creek, Ohio	0	1	0	0	0	1	87.5
B. D. McIntyre, Monroe, Mich.	1	3	3	0	0	7	86.1
B. D. Gladden, Casa Grande, Arizona	3	9	10	0	0	22	85.9
Kingdom Farms, South Lansing, N. Y.	4	7	14	3	0	28	84.4
William L. Olmsted, Geneseo, N. Y.	0	1	2	0	0	3	84.2
Ralph Tugend & Son, Jeromesville, Ohio	0	1	2	0	0	3	84.2
Lewis Gay, Warsaw, N. Y.	0	3	9	0	0	12	83.8
David L. Kaufman, Seville, Ohio	0	4	5	2	0	11	83.0
Colorado State Hospital, Pueblo, Colo.	2	39	41	27	0	109	82.6
Ganado Mission, Ganado, Arizona	0	3	6	2	0	11	82.5
Ralph S. Johnson, Caledonia, N. Y.	0	0	5	0	0	5	82.5
John C. Lamb, Mesa, Arizona	0	0	1	0	0	1	82.5
Henry Theismann, East Concord, N. Y.	0	4	23	5	0	32	82.0
Karl S. Hartshorn, Lebanon, N. Y.	0	5	30	10	0	45	81.4
Frank Hurlbut, Arkport, N. Y.	0	3	16	3	1	23	81.4
Jerome F. Choate, Lancaster, N. Y.	0	0	10	2	0	12	81.3
Tiffin State Hospital, Tiffin, Ohio	0	1	0	1	0	2	81.3
Ernest Woodruff, Peck, Mich.	0	8	15	13	0	36	80.9
Clarence C. House, Avon, N. Y.	0	2	26	10	0	38	80.8
Arthur E. Johnson, Caledonia, N. Y.	0	0	13	3	1	17	80.1
Donald F. House, Avon, N. Y.	0	1	3	0	1	5	80.0
Lloyd D. Miller, Howell, Mich.	0	2	8	1	2	13	80.0
T. L. Morrow, Norman, Okla.	0	1	3	3	0	7	80.0
Melvin R. Zimmerly, Bluffton, Ohio	0	2	7	9	0	18	79.3
Benjamin F. and Lydia Gerke, Decatur, Ind.	0	0	7	8	0	15	78.5
Allen C. Snoddy & Son, West Salem, Ohio	0	6	2	8	3	19	78.2
Edward G. Brown, Caledonia, Ill.	0	2	15	19	2	38	78.1
Joe Shores, Milan, Pa.	0	3	10	11	3	27	78.1
Fred Angell & Son, Lansing, Mich.	0	1	5	3	2	11	77.7
Phoenix Indian School, Phoenix, Arizona	0	1	7	12	1	21	77.6
S. O. Frost, Pine Island, Minn.	0	1	6	6	2	15	77.5
Rudy Petzelt, Cary, Ill.	0	0	7	4	2	13	77.5
Howard C. Snoddy, West Salem, Ohio	0	1	4	7	2	14	76.6
John R. Snoddy, West Salem, Ohio	0	1	3	4	2	10	76.5
Fred L. Bork, Tiffin, Ohio	0	0	5	6	2	13	76.3
Gallipolis State Institute, Gallipolis, Ohio	0	1	9	20	7	37	75.3
J. K. Glenn, Winston-Salem, North Carolina	0	0	1	2	1	4	74.4
Reclassifications							
A. M. King, Medina, Ohio (3)	0	0	3	5	0	8	90.3
X. F. Weix Farms, Sun Prairie, Wis. (2)	0	7	2	0	0	9	86.4
L. D. Coffey, Fowlerville, Mich. (2)	0	5	2	0	0	7	86.1
Warren H. Kurtz, Glendale Arizona (3)	1	3	4	0	0	8	85.6
Edwin Steiner, Massillon, Ohio (3)	1	4	4	1	0	10	84.8
E. C. Wippermann, Sheboygan, Wis. (2)	1	13	6	3	0	23	84.8
Charles and Donald Brace, Lone Rock, Wis. (2)	0	6	14	0	0	20	84.0
New Jersey Agr. Experiment Sta., Sussex, N. J. (4)	2	16	22	5	0	45	83.9
Elizabeth W. Hemrighausen, Phoenix, Arizona (2)	0	3	2	1	0	6	83.8

Owner	E.	V.G.	G.P.	G.	F.	Total	Classif. Score
Purdue Univ. Agr. Experiment Sta., LaFayette, Ind. (2)	2	9	14	4	0	29	83.7
F. W. Tullis, Monroe, Mich. (6)	1	5	3	3	0	12	83.5
A. H. Kohlbusch, Grayslake, Ill. (2)	0	3	6	1	0	10	83.3
Isaac H. Yates, Newtown, Pa. (2)	0	7	5	1	1	14	83.2
Walter Cooke, Lake Odessa, Mich. (3)	1	2	3	2	0	8	83.1
A. R. Schutz, Dallas, Wis. (2)	0	6	9	3	0	18	82.9
Davidson Young, Phoenix, Ariz. (2)	0	5	7	3	0	15	82.7
Chittenden Farms, Temperance, Mich. (3)	1	1	5	2	0	9	82.5
Coman Holstein Farm, Tempe, Arizona (3)	0	1	3	1	0	5	82.0
John A. Rinke & Sons, Warren, Mich. (3)	0	5	8	6	0	19	81.4
L. W. Hostetler & Son, Smithville, Ohio (2)	0	4	5	5	0	14	81.3
Lloyd A. Gaskill, Hastings, Mich. (3)	0	4	8	6	0	18	81.1
A. Bruce Knapp, Tucson, Arizona (2)	1	4	8	8	0	21	81.1
Frank J. Rief, Hampshire, Ill. (2)	0	9	13	13	1	36	80.6
Evansville State Hospital, Evansville, Ind. (2)	0	4	16	13	0	33	80.2
Elmer F. Chapman, Decker, Mich. (2)	0	1	2	3	0	6	79.6
A. C. Pollard, Turlock, California (2)	0	1	7	6	0	14	79.6
Jake Zarnowski, Newton, Kansas (4)	0	2	8	9	0	19	79.5
Hawthornden State Hospital, Macedonia, Ohio (3)	0	0	5	4	0	9	79.2
William F. Velte, Woodland, Mich. (2)	0	3	3	2	2	10	79.0
Crafton State Farm, Crafton, Ohio (3)	0	5	15	7	5	32	78.9
Leonard Woods, Tucson, Arizona (2)	0	0	2	2	0	4	78.8
Institution for Feeble-Minded, Orient, Ohio (3)	0	6	11	7	6	30	78.3
Athens State Hospital, Athens, Ohio (3)	0	3	14	18	3	38	78.0
Ohio State Reformatory, Mansfield, Ohio (3)	0	1	7	10	2	20	77.3
Toledo State Hospital, Toledo, Ohio (3)	1	5	17	20	9	52	77.3
R. H. Barr, Canton, Ohio (3)	0	1	9	4	4	18	77.2
Muscatatuck State School, Butlerville, Ind. (2)	0	0	5	12	0	17	77.2
Walter M. Hazen, Alliance, Ohio (3)	0	1	11	10	4	26	77.1
G. F. Woods, Tucson, Arizona (2)	0	0	2	5	0	7	77.1
Fabius Farms, Three Rivers, Mich. (13)	0	1	8	9	3	21	77.0
Massillon State Hospital, Massillon, Ohio (3)	1	5	4	12	3	25	77.0
Krabill Brothers, Louisville, Ohio ((3)	0	0	3	6	1	10	76.3
G. H. Bowman & Sons, Burbank, Ohio (2)	0	0	6	6	3	15	76.0
Roger F. Weisenstein, South Vienna, Ohio (2)	0	1	1	8	1	11	75.9
Boys' Industrial School, Lancaster, Ohio (3)	0	1	7	14	7	29	74.8
Lebanon State Farm, Lebanon, Ohio (3)	0	0	7	7	7	21	74.2
Dayton State Hospital, Dayton, Ohio (3)	0	1	14	17	9	41	73.9
Partial Classification							
J. S. Elliott, Tolleson, Arizona	0	18	22	16	1	57	81.7

PROGRESSIVE BREEDERS' REGISTRY

Six Progressive Breeders' Registry awards are reported in this issue. R. L. Evans, Hutchinson, Kansas, has qualified for this honor for the fourth time. He is the only breeder in Kansas that has received the award more than twice. There are only ten herds in the United States that have met the requirements for Progressive Breeders' Registry four or more times. Harold T. Burdick, Hillsdale, Wisconsin, has qualified for the third consecutive year. He is the third breeder in Wisconsin to meet the qualifications three or more times. Edwin Steiner, Massillon, Ohio, has received his third certificate. He is the third breeder in Ohio and the 23d in the United States to qualify for this award three or more times. Quigg Brothers, Richmond, Indiana, and A. B. & Wm. A. Weeks, North Clarendon, Vermont, are each the second breeders in their respective states to enter Progressive Breeders' Registry. John W. Rufi, Monroe, Wisconsin, is the 18th breeder in his state to qualify. The breeders listed in this report bring the total to 95.

R. L. Evans, Hutchinson, Kansas—(Four Years)
Harold T. Burdick, Hillsdale, Wis.—(Three Consecutive Years)
Edwin Steiner, Massillon, Ohio—(Three Years)
Quigg Brothers, Richmond, Ind.
John W. Rufi, Monroe, Wis.
A. B. and William A. Weeks, North Clarendon, Vt.

LEO R. BLANDING, Asst. Supt. of A. R.

FIRST OSWEGO COUNTY SALE

Catalog Summary

36 Females 2y & over	$12,405	$344.58
(7 calves under 3m sold with dams)	490	70.00
2 Bred yearlings	480	240.00
2 Open yearlings	450	225.00
3 Bulls over 3 months	770	256.67
43	$14,595	$339.41
5 Orphan calves	280	
	$14,875	

Twenty-nine consignors, including a few from outside of Oswego county, brought 48 head of Purebred Holstein cattle to the Sandy Creek Fair Grounds for the first Oswego County Holstein Club Sale September 6. The 48 head brought $14,875 when struck off to the individual buyers by Auctioneer R. Austin Backus of Mexico, for a general average of $339 per animal.

The sale was held in a large tent near the cattle barns and a large crowd filled the tent to capacity. The sale being the first of its kind in the county attracted many curious visitors but also many buyers from Northern and Central New York as well as near by. The top animal of the sale was a lovely, black two-year-old, just ready to freshen, which brought $600 for its consignor, Frank H. Huetson, Fulton. She was finally struck off to Blount and Robbins of Lacona after a spirited bidding contest with Ralph Downey, Mannsville, who stayed in the bidding after shaking off other bidders at $500. This heifer is a granddaughter of Sir Bess Ormsby Fobes Dean and was due to freshen to a grandson of Montvic Chieftain 7th. Blount and Robbins were also the final bidders on the second high cow, another lovely two-year-old, just fresh, consigned by Martin V. Chesbro, Pennellville, at the $550 figure. They bought one more for $400 making them one of the largest buyers with 3 head for $1550. Bert Parsons was the largest buyer, taking a total of 10 head for $3440 back to his farm at Hannibal. Only three young bulls were sold, the top one at $325 being a flashy young son of Dunloggin King Var consigned by Harden Farms, Camden and going to Addison and Martin Chesbro, Pennellville.

List of buyers at Oswego Sale with details on animals bringing over $400:

Blount & Robbins, Lacona, N. Y. (3)
Silver Birch Dean Mary 2544568 (4-29-44) $600
(Frank H. Huetson, Fulton, N. Y.)
Blackie May Wait 2552792 (10-6-43) 550
Martin V. Chesbro, Pennellville.
Longhurst Penny Beacon 2385488 (11-9-42) 400
(Earl V. DeLong, Mexico, N. Y.)
J. Herbert Backus, Mexico, N. Y. (3)
Crystal Dale Pontiac Lass 2612139 (9-4-43) 460
(K. A. & R. M. Overton, Adams, N. Y.)
R. H. Taylor, Watertown, N. Y. (1)
Machold Veeman Spitfire 2536730 (7-16-44) 430
(Machold Farms, Ellisburg, N. Y.)
Glen O. Blumenstock, Cherry Valley, N.
Ormsby Piebe Burke Prilly 2096937 (2-20-40) 420
(Blount & Robbins, Lacona, N. Y.)
Bert Parsons, Hannibal, N. Y. (10)
Quarry Ridge Rose Nellie Walker 2403897 (7-15-43) 400
(Ross Collins, Adams, N. Y.)

Other buyers were: Addison B. and Martin V. Chesbro, Pennellville; Robert J. Sutton, Lacona; H. W. Bales, Oswego; Ernest S. Upton & Son, Parish, Arnold Rupracht, Pulaski; Percy G. Harvey, Mexico; J. T. Bishop & D. H. Turk, Pennellville; Abner Zehr, Woodville; M. L. Wicks, Parish; Harry L. Nicholson, Mexico; Carlton Saxton, Auburn; Lyle V. Dean, Lacona; Ulrich Oertle, Madison; R. W. Bettinger, Mannsville; James H. Stone, Marcellus; John A. Turnbull, Pulaski; Orin Barker, Lacona; Earl V. DeLong, Mexico; Horner Brothers, Phoenix; Ralph H. Kennedy, Sackets Harbor; and John D. Wise, Fulton, N. Y.

The American Petroleum Institute has set up an agricultural development committee, major objectives of which will be (1) continued and expanded research into products that combine those of the farm, the oilfield and new uses for them; (2) study of insecticides, fungicides, weed destroyers, fruit ripeners, liquid fertilizers and similar petroleum products, (3) furtherance of soil conservation and fertility-maintenance programs; (4) study of efficient and practical farm mechanication.

This work is being undertaken in recognition of the fact that the rapid growth of farm mechanization has made agriculture an important customer of the petroleum industry.

SCHOOL FOR THE DEAF DISPERSAL

Summary

36 females 2y & over (6 calves under 3m, SWD)	$13955	$381.63
	685	114.16
4 bred yearlings	900	225.00
6 open yearlings	1465	244.16
2 bulls over 3m	1190	595.00
48 purebreds	$18195	$379.06
5 grades	1395	

The Iowa School for the Deaf dispersed its Holstein herd on July 8, at Council Bluffs, Iowa, the sale being under the management of Claude E. Wylam, with J. E. Halsey as auctioneer.

The two herd sires topped the sale, I D S Pietertje Boy Creator going at $610 to Blue Star Produce, Inc., Council Bluffs, and Hamer Victor Chieftain to P. L. Andresen, Belting, Nebraska, at $580.

One of the cows also reached $580, going to Pomerantz Farms, Des Moines, and her new born calf bringing an additional $160. Pomerantz was the big buyer of the sale, taking 18 head including three at better than $500 each and five others at $400 to $475.

Following is the list of buyers with their purchases at $400 and over.

Blue Star Produce Inc., Council Bluffs, Ia. (11)
(Male) I S D Pietertje Boy Creator 817617 (2-2-41) $610
I S D Dairymaid Sir Crusader 2393762 (4-3-43) 465
I S D Ramona Sir Creator 1991080 (9-6-38) 440
I S D Ormsby Ramona 2266735 (10-24-41) 420

Pomeruntz Farms, Des Moines, Ia. (18)
I S D Supreme Sir Crusader 2354638 (12-17-42) 580
I S D Dairymaid Sir Creator 1991078 (8-16-38) 510
I S D Dairymaid Ormsby Creator 2304422 (1-9-42) 510
I S D Betty Ormsby Creator 2266733 (10-7-41) 475
I S D Barbara Dictator 2309567 (4-13-42) 470
I S D Jane Ormsby Creator 2326313 (6-10-42) 430
I S D Fern Sir Creator 2244099 (4-1-41) 400
I S D Crusader Doede Rose 2144969 (4-10-40) 400

P. L. Anderson, Belting, Nebr. (3)
(Male) Hamer Victor Chieftain 881572 (1-21-43) 580
I S D Charlotte Creator 2407443 (8-12-43) 490

Fred Finnerty, S. Omaha, Nebr. (5)
I S D Laura Creator 2407442 (8-3-43) 530
I S D Betty Sir Crusader 2376726 (11-10-42) 475
I S D Midge Creator 2428470 (9-16-43) 425

D. D. DeBaer, Alton, Ia. (5)
I S D Jamaica Sir Creator 2046630 (7-10-39) 465

Other buyers were: Father Flanagan Home, Boys Town, Nebr.; Ernest Hodgar, W. Bond; P. F. Costner, Des Moines, Ia.

Peggy Ormsby DeKol Fobes, owned by George J. Weidman, Cedarburg, Wis., has completed a 2X, 365-day record of 816 fat and 20,486 milk at eight years in Herd Test. Her sire is Wisconsin Ormsby Dairy King.

Tritomia Korndyke Nora, a 6-year 10-month daughter of Sir Star Tritomia owned by Matt Birker, Vinton, Iowa, has completed a 2X, 365-day record of 700 lbs. fat, 17,251 lbs milk.

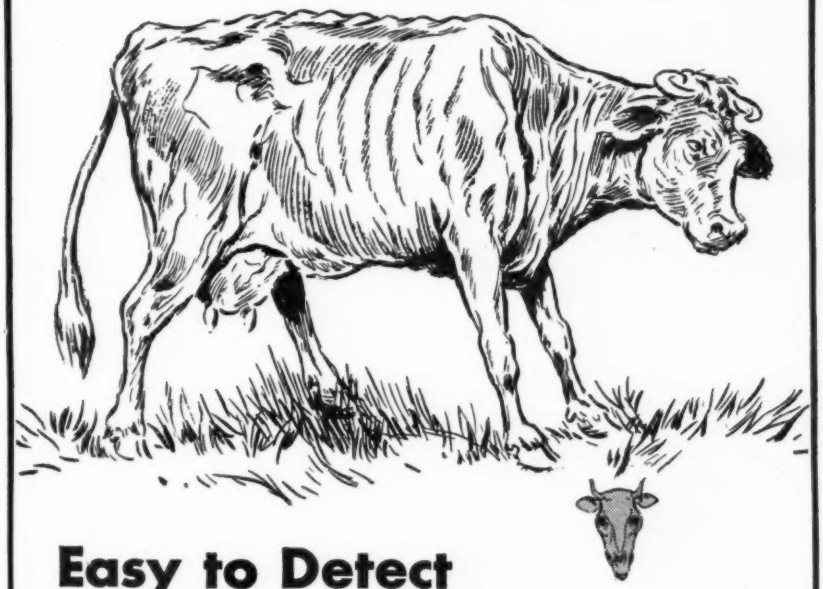

Easy to Detect

© "HIDDEN HUNGER"

. . . when it's too late

It doesn't take an experienced herdsman to detect the sickly, emaciated, poor producing cow who is suffering from the advanced stages of:—

***"HIDDEN HUNGER"*... Lack of essential mineral elements needed by livestock for sturdy health, rapid growth, peak production and reproduction.**

By then you may have suffered years of profit loss through reduced production and reproduction.

NOW IS THE TIME—*before* advanced symptoms develop—to protect your dairy cows and other stock from the costly, ever-lurking menace of "Hidden Hunger." And, you can do just that by feeding Near's MinRaltone. Because MinRaltone contains 11 essential mineral elements, plus Vitamin D, its daily, year round supplementary feeding will guard your herd against the losses in production and reproduction which may result when essential mineral elements are lacking. Investigate the MinRaltone Plan of supplementary mineral feeding.

© 1946 Near's Food Co., Inc.

Near's MINRALTONE
With VITAMIN D
A MINERAL FEED SUPPLEMENT

MINRALTONE IS DESIGNED FOR BOTH PRODUCTION AND GROWTH ANIMALS

NEAR'S FOOD CO., Inc., BINGHAMTON, N.Y.
Established 1899

Blossom Hill Herd Sires

1. **DUNLOGGIN LAIRD DELLA**
   Second prize bull at the Penn. Farm Show as a junior yearling in 1937, and as a 2-yr.-old in 1938, also second prize aged bull at Bloomsburg and York Fairs 1939. Member Reserve All-American Produce 1939. Son of The Laird of Dunloggin from a great Della cow with 624 lbs. fat in 305 days at 10½ yrs. Upwards of half a hundred of his daughters in the herd.
2. **NORTH STAR MARTIAL CON**
   Son of North Star Conqueror from a Follow On daughter with 670.2 lbs. fat, 3.7%, as a junior 2-yr.-old on 3X. His oldest daughters now in production.
3. **NORTH STAR VICTOR CAVALIER**
   Son of Dunloggin Victor, who is Moscrip's famous son of Woodmaster from the 1019-lb. 4% Adeen. His dam is another great daughter of Follow On. His first calves are arriving in the herd.
4. **BUTTERFLY ABEL LOCHINVAR**
   Son of Montvic Lochinvar from Mahedo Mabel Bessie, with 668.5 lbs. fat, 3.6%, in a year on 3X, qualifying for the 305-day division; also with 655 lbs. fat on 2X in DHIA. Just going into service at Blossom Hill.

Our Junior Herd Sire

We have a nice selection of half brothers to DABAR for sale, 1 to 5 months of age. They are reasonably priced and we can send photographs and their dams' records on request.

DABAR CARNATION HOMESTEAD LAD 932762
At 5 mos. — Weight 516 Lbs.
This is the sire we have picked to mate with our granddaughters of Wisconsin Admiral Burke Lad.

DABAR CARNATION HOMESTEAD LAD 932762 is sired by our proven son of Governor of Carnation.

Carnation Bracelet Homestead is out of Carnation Romeo Inka Bracelet, Washington State Champion and second high in the world for milk with 30,282.7 lbs. containing 969.4 lbs. fat as a junior 4-year-old.

Dabar's dam is Clara King Bessie 2218544, purchased in the Schmidt & Groves Dispersal, now on AR test with 315.5 lbs. fat, 9377 lbs. milk in 195 days on 2X. She is sired by King Bessie Korndyke Ormsby 14th, All-American Aged Bull 1940 and 4 times Reserve All-American. Her dam, Louise Pontiac Patriarch, has three 2X records over 500 lbs. fat and 15,000 lbs. milk.

We have 64 cows with records from 450 to 650 lbs. fat on 2X milking in 305 days, now bred to our Carnation Bracelet Homestead sire. See his pedigree on page 84, Jan. 19 **World.** We would be glad to talk to you about his sons from these good cows for your future herd sire. They are large, straight backs, broad rumps and deep in body as you can see from Dabar's picture.

Stoffell's Milk Farm

Address All Correspondence to
JOHN M. STOFFELL, R. D. 12, Knoxville, Tenn.

NEW JERSEY FIELD DAY WELL ATTENDED

Over 300 owners and friends of Holsteins attended the 1946 Field Day at Forsgate Farms, Jamesburg, on August 20. Mr. Forster Abeel, President of Forsgate Farms, Inc., and William McCarty, Farm Manager, were elegant hosts and provided ample accommodations, as well as appetizing dairy products for everybody. The herd numbers 425 purebred Holsteins. Back twenty years ago Ormsby Perfection, son of King of the Ormsby's was the leading sire and he did a lot for the herd. He had 60 tested daughters that averaged 14,860 pounds of milk and 490 pounds of fat, at which in turn his son, Forsgate Perfection, sired 33 daughters that averaged 14,770 pounds of milk and 510 pounds of fat. Another sire that carried through well, was King Aagie Ona Prince who with 50 tested daughters that average 14,200 pounds of milk and 501 pounds of fat. In recent years the sires have been Carnation Forecaster, Colonel Med Posch and Lochinvar Successor, a son of Montvic Lochinvar and a son of Dean of the Pearls. The last bull obtained was Montvic Rag Apple Emperor Johanna.

In 1945 the herd averaged in H.I.R. 12,448 pounds of milk and 447.8 pounds of fat with a test of 3.6 percent. This is an increase of 1,264 pounds of milk and 57.6 pounds of fat in six years of testing. Most of the records are made in Class B.

Among the long-time producers that were led out and attracted much attention were Piebe Homestead Idewild that has 133,470 pounds of milk and 4,478.3 pounds of fat in eight lactations. In the six successive years that the herd has been on H.I.R., the cow, Forsgate Perfection Hengerveld, age 17 years, produced 85,273 pounds of milk and 3,204.9 pounds of fat.

In the Judging Contest awards were given to the young contestants. The three 4-H boys that tied for first place, each of whom were awarded $5.00, were, Donald Tindall, Mercer county; Barbara Schick, Hunterdon county, and John Stryker, Somerset county. Those tying for second place and receiving a book on Dairying, were: Iva Irwin, Hunterdon county; Fred Holsten, Middlesex county, and Earl Tindall, Mercer. Winners among the F.F.A. boys were Richard Culver and Wm. Parmentier. The highest scoring individual among the adults was Myron Wengryn, Somerville.

The judges for the contest were Arthur Curren, Herdsman at Overbrook Hospital Dairy, and C. E. Schuart, Herd Superintendent, Dairy Research Farm, Sussex county.

This was the special occasion when Hobart Roberts, National winner from Montague, New Jersey for 1945, was awarded the Gold Medal from the Holstein Association of America. The presentation was made by Peter Van Nuys, a Director of the National Organization.

Special speaker was the well-known Holstein owner, Lewis Zim-

merman of Lehighton, Pennsylvania, whose report of his years of work and experience of building up the World Record H.I.R. herd was well-received. He stressed the importance of good blood, especially the use of worthy proved sires, the giving of personal attention to each cow by someone who is deeply interested in herd improvement and production, and the feeding of an abundance of high quality roughage. In his experience the kind of grain mixture is not as important as feeding it in the right amount to each cow. He said that there is no one plan of herd management that is adaptable in its entirety to all farms.

E. J. Perry.

STEWART & SOULE DISPERSAL

Summary

27 females 2y & over	$ 7587.50	$281.00
(1 calf under 3m, SWD)	50.00	50.00
6 open yearlings	1045.00	174.16
6 heifer calves over 3m	735.00	122.50
2 bulls over 3m	710.00	355.00
41 head	$10127.50	$247.01

The Stewart & Soule Dispersal was held Saturday, June 1, at the Stewart Farm near Virgil, N. Y., with Frank K. Taylor and Fred J. Saltsman officiating. Top price was $460, paid by E. R. Cotterill & Sons, Dryden, N. Y., for the herd sire, Cornell Pledge Buddy, a 2-yr.-old son of Cornell Pride 16th from a 687-lb. 3-yr.-old daughter of Cornell Pride. The senior sire, a 4-yr.-old son of Montvic Pathfinder 24th, went to J. C. Lathrop & Son, Harford Mills, N. Y., at $250. Nine females reached the $300 mark with a top of $375. Prices were considered satisfactory in view of the fact that there were no production records on any of the offerings. The buyers:

J. C. Lathrop & Sons, Harford Mills, N. Y.; E. R. Cotterill & Sons, Dryden, N. Y.; C. W. Martin, Marathon, N. Y.; John A. Casey, Homer, N. Y.; Louis Austin, Marcellus, N. Y.; Chas. Pfenninger, Chill, N. Y.; Charles Somers, Cortland, N. Y.; Roy P. Smith, Little York, N. Y.; Leon D. Taylor, Newark, N. Y.; Earl D. Wilson, Dryden, N. Y.; M. H. Collins, Dryden, N. Y.; John W. Cole, Honeoye Falls, N. Y.; Robert D. Kanpp & Sons, Prevle, N. Y.; R. J. Bays, Cortland, N. Y.; Lannie Conger, Dryden, N. Y.; R. H. Beard & Sons, Cortland, N. Y.; John D. Crossen, Newark Valley, N. Y.; Alfred H. Cole, Avon, N. Y.; Frank K. Taylor, Cortland, N. Y.

HARTHOLM FOLDER

Douglas Hart, Woodstock, Ont., has sent us a copy of his new Hartholm folder, which is profusely illustrated with pictures of their seven 100,000-lb. 2X now in the herd; their old foundation cow, Hartholm Lady Korndyke, with 170,871 lbs. milk, 6201 lbs. fat on 2X; members of their famous Dewdrop family, including Dewdrop Johanna Changeling, with 176,590 lbs. milk, 6,176 lbs. fat on 2X. A feature is the list of the sixty Hartholm cows that have two or more ROP records, these including 12 with life records from 100,000 to 176,590 on 2X, eight others above 80,000 and 14 more above 50,000. The senior sire at Hartholm is a high index son of Carnation Governor Imperial from a 915-lb. daughter of a 1032-lb. cow that is a full sister to the dam of Governor of Carnation.

HOW MUCH IS A GREAT SIRE WORTH

Back in September of 1934 at the Maytag Dairy Farms, Newton, Iowa, a bull calf was born. He was sired by the young herd sire, Posch Ormsby Fobes (son of DeCreamCo Calamity Posch and Wisconsin Fobes 7th), and out of a promising two-year-old daughter of DeCreamCo Calamity Posch and Empire Ormsby Mary, one of the top daughters of Man-O-War in this herd. Something happened to the dam so that she could not go on test, and the well-bred calf, who would have been regarded as a top if his dam had a future, was sold at a modest price to the two small Iowa breeders, Roy Finster and Wm. Eckels of Eldora.

The Maytags kept a watchful eye on him as he developed, and showed him with considerable success, taking Reserve All-American honors with him in the 2-year-old class in 1937, and grand champion at Iowa State Fair in 1939. That year, he also was second at the National Dairy Show. They also kept watch of his daughters as they came along. One of them won Reserve All-American Honors in 1939 in the junior yearling class, and another daughter, which Maytags purchased for $400 at the Iowa State Sale, was grand champion at Iowa State Fair in 1939. This same daughter, Hope View Ionia Posch, was a strong contender in the 3-year-old classes this past year, and along with it was completing an AR record of about 875 lbs. fat. In the Show Window Sale in November, Fred Pabst bid $2,500 to add her to the herd at Pabst Farms.

At the Dairy Cattle Congress last fall the Iowa State Dairy Association sponsored a better sires exhibit — and it was built around the work of Posch Ormsby Fobes 11th, with a group of his daughters on display. They teamed up with a Maytag daughter to win first prize Get of Sire, a coveted honor.

But doubly significant, along with this outstanding type, is the production this bull is getting. His first twelve daughters to freshen averaged 15,364 lbs. milk, 531 lbs. fat (305 days, 2-time milking, mature equivalent). The dams of those heifers averaged 10,623 lbs. milk, 396 lbs. fat, on the same basis. That means an increase of 4741 lbs. milk, 135 lbs. butter fat. Every daughter but one exceeded her dam in production — and the level of production is high enough to stamp him as a great sire of production.

Who can say what the value is for a bull like Posch Ormsby Fobes 11th? And what a loss to the breed it would have been if he had been sacrificed for veal or something, simply because his own dam, a first calf heifer, had not made a production record. It illustrates the importance of applying some of Mark Keeney's Bullphilosophy tests on young bulls, and of finding more ways to give such promising young bulls an opportunity to be proved.

What has been the result for the two small Iowa breeders who originally pooled their resources for the joint purchase of this well bred young Holstein bull? They had been using good sires together for a number of years and by testing and selection had developed profitable herds of pure bred Holsteins. Now, through the influence of one great sire, which they were fortunate enough to secure at a low price through the accident that befell his dam and prevented her from making the record of which she was evidently capable, their herds in these few short years have stepped right up into the front rank. In one generation, they have stepped up production 4741 lbs. milk and 135 lbs. fat per cow — and are leading the blue ribbon parade in competition with the best of the breed. Posch Ormsby Fobes 11th, at last report, had sired for them 45 daughters and about the same number of sons. We leave our readers to figure out what that has already meant in the actual market value of these herds.

Who can say what the limit is to the value of a really great sire?

This interesting article on Posch Ormsby Fobes 11th appeared in The Holstein-Friesian World of March 15, 1941. Reprinted with permission.

We invite inquiries from breeders interested in obtaining for their own herds the services of Posch Ormsby Fobes 11th by means of artificial insemination.

LARRO RESEARCH FARM

Box 68, North End Station
DETROIT 2 • MICHIGAN

146 Head at Cortland Co. Fair

Elmer Marshfield, Glenn Bass, Roy Bardwell Win Championships.

The Cortland County Fair traditionally stages the strongest Holstein show anywhere on New York State's county fair circuit. The 1946 show lived up to the Cortland record, with 23 exhibitors bringing out 146 head for the individual classes. Prof. K. L. Turk of Cornell did the placing before a ringside that filled the bleachers and the standing room throughout the day. Reasons were given on each class.

It was a great day for Elmer Marshfield of Marcellus, N. Y., whose string of 7 head won a total of 7 blue awards and two championships. His herd sire, Mountefield Heilo Piebe, a rangy, sharp shouldered dairy 3-year-old, topped the class of 7 bulls 2 years and over, and was made senior and grand champion bull. A son of this sire won the bull calf class and was the junior champion male, over the first prize yearling shown by W. H. Worden & Sons, Windsor, N. Y.

Roy A. Bardwell, Tully, N. Y., won the class of 20 aged cows with Sunfield Lilly Lad 2134270, a big deep bodied 6-year-old with the best udder in the class. She was purchased last year in the Burroughs Marshall Sale at Earlville. A Beacon Milling Co. foundation matron was in second followed by two black daughters of Cornucopia Lad Wardlaw from the Wait Farms, Auburn, N. Y. The Bardwell cow was an easy winner of the senior and grand championship over Harry Underwood's blue ribbon 4-yr.-old Wait Farms' first prize 3-year-old, and a very flashy 2-year-old from the Beacon Milling Co. string.

The junior champion female rosette went to Glenn A. Bass of Skaneateles on a lovely black heifer purchased in the 1945 Paul Smith dispersal. This was a close placing for the junior championship with the outstanding senior heifer calf which won for Ward R. Evans, Georgetown, N. Y. Mr. Evans' calf was a standout in that class of 18 head, showing lots of dairy quality along with her well sprung rib, deep middle and ruler-straight top. In the junior calf class of 13 entries the contest was between two good babies owned by the Beacon Milling Co. and Monanfran Farms, Canastota, N. Y., with Beacon winning the blue.

The group prizes were pretty well split among the entire field. Wait Farms, Auburn, won the get of sire class with four black mature daughters of Cornucopia Lad Wardlaw. They scored first again in the dairy herd and the class for two best females bred by exhibitor. They also won the John Maxson trophy for best female bred by exhibitor, with Wait Farm CLW Bon Ami, a VG daughter of a VG dam, and sired by "Lad," who is rated "excellent."

Monford S. Kelsey's Monanfran Farms entry won first in the class for two best uddered cows bred by exhibitor, and they also won the blue in breeders young herd.

Elmer Marshfield won the junior "get" class with four youngsters by his grand champion bull, and he had the winning produce, out of a Saltzman bred dam. Onondaga county herd, with three of the show's four champions, won that class in a close brush with Cayuga's more uniform group, Madison Co. standing third.

The complete list of exhibitors, and the first four placings in each class are given below:

Exhibitors

W. H. Worden & Son, Windsor; Elmer Marshfield, Marcellus; Harry Underwood, Little York; A. Fisher & Sons, Canastota; Wait Farms, Auburn; Monanfran Farms, Canastota; Marion Schenck, Union Springs; Walter Burtis, Cortland; Comyncroft, Bainbridge; Philip Pendergast and Daughters, Skaneateles; Harry Stowe, Horseheads; Paul Smith, Little Valley; Alice McGuire,

FOR SALE — My 3-yr.-old Son of Sunbeam Pride Transmitter

He was first prize 2-yr.-old at Barron County Fair 1945, well-grown, and siring a smooth, uniform lot of daughters that show their Transmitter breeding.
His sire, Sunbeam Pride Transmitter, is a Gold Medal Sire that sired the first prize Get at Waterloo 1942.
His dam's sire, Sir Skylark Just Right, was a blue ribbon aged bull from a 793-lb. dam and sired by Sir Skylark Ormsby Fobes.
Only reason for selling—our herd is too small to use two high powered herd sires. **Price $500.**

Garner Holstein Farm — PERRY W. GARNER, Chetek, Wisconsin

ELI FARMS — Raised the Former World's Record Junior Three-Year-Old.

Offers Herd Sire — SIR BESS ORMSBY DEAN 12th
887-Lb. 4% Dam — Over 800-Lb. Sire's Dam
JUNIOR HERD SIRE'S DAM TESTING 5%
Also 3 Young Bulls and Some Females for Sale
HERD AVERAGE OVER 425 LBS. FAT

OSCAR WESTERHEIDE — Owner - Manager, Waggoner, Ill.

PEDIGREE PRICES

4-Gen. Typewritten, 8½ x 11 (Letter Size) 1, 2 or 3 Copies (per animal)	$2.00
10 Copies (3-color)	2.75
15 Copies	3.00
20 Copies	3.15

Send in your order now for September delivery. If your order is received in August you will have it in September for sure (perhaps sooner). Just give the name and number of the animal, date of birth and name and number of the sire and dam and we will do the rest.

NATIONAL PEDIGREE CO.

VID VYE, Manager — Waukesha, Wisconsin

Breeding Stock Always For Sale

Our Own Homestead-Rag Apple Bloodlines

30 years of continuous testing in CTA and AR. Show records. Our former sire was a ¾ brother to Johanna Rag Apple Pabst, and we are now using a closely bred grandson of him, from the 1042-lb. 3X dam, Milco Queen Manawa Star. You'll like MILCO HOLSTEINS for their size, good udders and good records. Visitors always welcome.

Milwaukee County Institutions

E. C. Thompson, Farm Mgr., — Wauwatosa, Wisconsin

Herd Certified and Vaccinated

Truxton; James H. Stone, Marcellus; Chas. Riley, Sennett; Thomas Nagle, Webster; Beacon Milling Co., Cayuga; J. A. Saunders & Son, Elmira; Ward R. Evans, Georgetown; Burton Rook, Cortland; Rob't Bardwell and Roy A. Bardwell, Tully; Glenn A. Bass, Skaneateles.

Bull Calves (16)

1—Elmer Marshfield; 2—Comyncroft; 3—Paul Smith; 4—Wait Farms.

Jr. and Sr. Yearling Bulls (3)

1—W. H. Worden & Sons; 2—A. Fisher & Sons; 3—Alice McGuire.

Bulls 2 Years and Over (7)

1—Mountefield Heilo Piebe, Elmer Marshfield; 2—W. F. MOJ Major, Harry Stowe; 3—Monanfran Farms; 4—James H. Stone.

The Champions

Mountefield Heilo Piebe, senior and grand. Mountefield Heilo De Kol, junior champion. Both owned by Elmer Marshfield, Marcellus.

Jr. Heifer Calves (13)

1—Beacon Milling Co.; 2—Monanfran Farms; 3—Comyncroft; 4—Wait Farms.

Sr. Heifer Calves (18)

1—Ward R. Evans; 2—Harry Stowe; 3—James H. Stone; 4—W. H. Worden.

Jr. Yearling Heifers (8)

1—James H. Stone; 2—James H. Stone; 3—W. H. Worden & Sons; 4—Elmer Marshfield.

Sr. Yearling Heifers (14)

1—Glenn A. Bass; 2—Elmer Marshfield; 3—Elmer Marshfield; 4—Beacon Milling Co.

2-Yr-Old Heifers (16)

1—Posch Mercedes Fayne, Beacon Milling Co.; 2—Paul Smith; 3—Monanfran; 4—Elmer Marshfield.

3-Yr-Old Heifers (14)

1—Wait Farms; 2—W. H. Worden & Sons; 3—Monanfran Farms; 4—Harry Underwood.

4-Yr-Old Heifers (7)

1—Harry Underwood; 2—Paul Smith; 3—Monanfran Farms; 4—Monanfran Farms.

Aged Cows (20)

1—Sunfield Lilly Lad 2134270, Roy A. Bardwell; 2—Beacon Milling Co.; 3—Wait Farms; 4—Wait Farms.

The Champions

Sunfield Lilly Lad, first prize aged cow owned by Roy A. Bardwell, Tully, senior and grand. Big Elm Sensation Fobes, first prize senior yearling owned by Glenn A. Bass, Skaneateles, junior champion.

Dairy Herd (6)

1—Wait Farms; 2—Monanfran Farms; 3—J. A. Saunders & Son; 4—Harry Underwood.

2 Best Uddered Cows Bred By Exhibitor (6)

1—Monanfran Farms; 2—Harry Underwood; 3—Wait Farms; 4—Paul Smith.

2 Best Females Bred by Exhibitor (7)

1—Wait Farms; 2—Monanfran Farms; 3—Paul Smith; 4—Harry Stowe.

Best Female Bred by Exhibitor (Maxson Trophy)

Wait Farms CLW Bon Ami, owned by Wait Farms, Auburn.

Breeders Young Herd (4)

1—Monanfran Farms; 2—Comyncroft; 3—Paul Smith; 4—Harry Stowe.

Get of Sire (5)

1—Wait Farms, get of Cornucopia Lad Wardlaw; 2—Monanfran Farms, get of Count Matchless Posch; 3—Paul Smith, get of Quonquont Modest Patriot; 4—J. A. Saunders & Son.

Jr. Get of Sire (4)

1—Elmer Marshfield, get of Mountefield Heilo Piebe; 2—Monanfran Farms; 3—Paul Smith; 4—Harry Stowe.

Produce of Dam (10)

1—Elmer Marshfield; 2—Wait Farms; 3—J. A. Saunders & Son; 4—Monanfran.

County Herds (3)

1—Onondaga; 2—Cayuga; 3—Madison.

A cow in the herd of the G. C. Arbogast Estate, Selma, Ind., has completed a 2X record of 760 lbs. fat, 20,562 lbs milk. She is 7-year-old Arbolawn Sylvia General, sired by Rose Hill Perfection General.

Lornabelle Doreen Posch, owned by Harry Pickitt, Allegan, Mich., has piled up a 3X Herd Test record of 895 lbs fat, 24,522 lbs milk at 8 years 1 month. Her sire is Eaton Hall King Posch.

We thoroughly tested this rat killer for farm use

FIND a *better* rat killer for farm use — this was one of the projects we set for ourselves in our research laboratory.

We tested all rodenticides. Some were not toxic enough. Some were too toxic for every-day use. Some were too easily detected and refused by rats. The newly discovered rat-killing agent, Antu, stood out in every way in these experiments. So we concentrated on the best possible formula employing the killing agent, Antu. Our new product is called Anturat.

Anturat has some very important features for farm use. First, it *kills* rats — it is tasteless, so they eat it readily in any bait. It is least toxic to poultry. It is not dangerous to livestock or pets if baits are properly distributed. It can be used as a tracking poison in holes and runs — rats get a killing dose by licking their feet.

Get Anturat now — from the store that displays the Dr. Hess emblem. Anturat costs 65¢ for 1½ ounces. That will make 2 lbs. of bait — enough to kill 200 rats. Be sure to use according to directions on the package.

ANTURAT

a Dr. Hess Product that kills rats

Dr. Hess animal health products for *internal and external parasites • infectious diseases deficiency diseases • and better feed use*

Holstein Show at Steele County Fair

By R. W. Seath

With the cancelling of the Minnesota State Fair because of the Polio epidemic the Holstein Show at the Steele County Free Fair and Southern Minnesota Exposition will no doubt be looked upon as the State Show for 1946. Over 100 head of Minnesota's finest Holsteins were shown in the open and club classes. Seven full herds were shown in the open classes with Franlo Farms of Hopkins and Carl Steele of Conger the heavy winners. Gilkey Farms, Owatonna, S. O. Frost, Pine Island, Haven Bartel, Kasson, Calverley Brothers, Ellendale, and Olmsted County Herd, Rochester made up the show. L. S. Gillette, Fostoria, Iowa judged the show and did a highly satisfactory job according to ringside comments. Franlo Farms won all the champion ribbons but was seriously challenged in the bull class by Gilkey Farms with Gilkey Farms Top Row the 1944 Grand Champion who was named the Reserved Champion of the show. The Franlo entry, Franlo Chip Douglas King, a mighty fine 3 year old son of Chip of Nettie and Aaggie was named Sr. and Grand Champion. This bull won similar honors in 1945 at this same show which was the Minnesota State Show in 1945. In the female classes, Franlo's great uddered three year old Browns Mistress Corrine was named Sr. and Grand Champion female. This cow was also judged the best uddered cow of the show. In the aged cow class, Carl Steele brought out a very strong entry, DeKol Piebe Ormsby Rock River, which won the class with Franlo in second and third place. Olmsted County Breeders showed a nice group at their own County Fair at Rochester the week previous and were well up in the money in most of the classes which they showed in at this show.

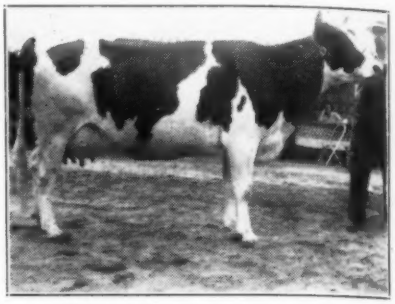

BROWNS MISTRESS CORRINE

This three-year-old daughter of Montvic Rag Apple Master was senior and grand champion female at Steele County Fair, Owatonna, Minn., and first prize in best uddered cow class. Shown by Franlo Farms, Hopkins, Minn.

In the 4-H club classes, approximately 30 entries were shown. Donald Sloan of Ellendale with his purebred heifer calf was the winner of the Holstein classes. The grade heifer calf class was the largest class of the show with nearly 20 entries in it and competition was very keen for top honors in this group. Jean Kriesel, showing for the first time in the dairy calf project finally won first place but was seriously challenged by Wayne Knutson, last years winner and Reuben Ebeling who stood in second and third place respectively with half of the class getting into the blue ribbon class. Only three calves were placed lower than the red ribbon group.

The classification for open class competition was that recommended by the Purebred Dairy Cattle Association adopted by this Fair and exhibitors and spectators seemed well pleased with the new classes included in this classification.

Following is a list of winners in each class:

Three Year Old Bull

1st—Franlo Farms on Franlo Chip Douglas King; 2nd—Gilkey Farms on Gilkey Farms Top Row.

Two Year Old Bull

1st—Carl Steele on Franlo Montvic General Chip. 2nd—Franlo Farms on Franlo Chip Montvic Royal; 3rd—S. O. Frost on Kronebusch Top Row; 4th—Calverley Bros.

Senior Yearling Bull

1st—Franlo Farms on Franlo Chip King Lyons; 2nd—Haven Bartel.

Junior Yearling Bull

Olmsted County Breeders.

Senior Bull Calves

1st—Carl Steele on General Montvic Chip Steele; 2nd—Franlo Farms on Franlo Chip Expectation; 3rd—Carl Steele on Chip Montvic May Steele; 4th—S. O. Frost; 5th—Haven Bartel; 6th—Gilkey Farms; 7th—Calverley Bros.; 8th—Gilkey Farms.

Aged Cows (12 in class)

1st—Carl Steele on DeKol Piebe Ormsby Rock River; 2nd—Franlo Farms on

Dunloggin Dutchmaster

Is Here

Our purchase of Dunloggin Dutchmaster is another step forward in our breeding program of building a good herd even better.

"The Proof is in the Pudding", as the saying goes, and Dutchmaster at 11 years old has plenty of proof:

1. Son of the famous Dunloggin Woodmaster.
2. His dam, Dutchland Butter Girl Echo (886 lbs. fat at 4 yrs.), considered by many great judges as one of the best typed and best uddered cows of the breed.
3. We have only four mature daughters of Dutchmaster, and on AR test the four will average well over 800 lbs. fat.
4. Three of the four are classified Very Good, the other Good Plus.
5. He transmits straight legs, excellent udders, square rumps, deep bodies and the extreme dairy temperament so characteristic of the Dunloggin breeding.

Dutchmaster's first calves of our breeding will be arriving in about 7 months. He has been and is being mated with cows with records up to over 800 lbs. fat and with 2-year- olds up to over 600 lbs. fat.

HIS SEMEN IS IN GREAT DEMAND

But due to his age, only a limited amount will be available to outside herds. For further information, write us.

Lange Farm

WALTER R. LANGE, Owner — R. 5, Watertown, Wis.

HERE ARE OUR FOUR MATURE DUTCHMASTER DAUGHTERS

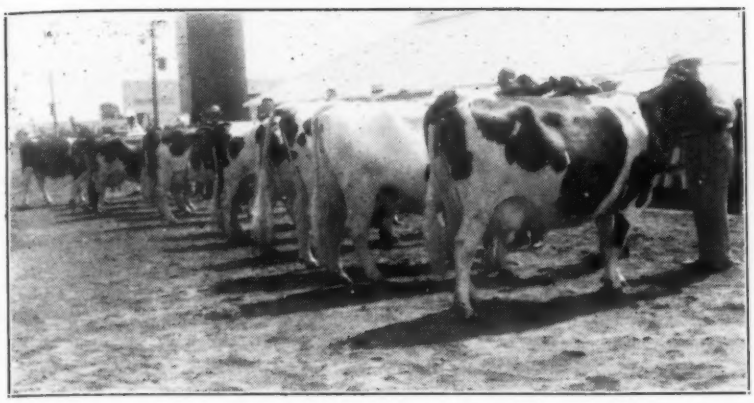

AGED COW CLASS AT STEELE COUNTY FAIR
In first place is De Kol Piebe Rock River shown by Carl Steele & Sons, Conger, Minn. Second and third place cows are Franlo entries.

Mount Vernon Bing Peerless Maid; 3rd —Franlo Farms on Mabel Speckel Aurora; 4th—Gilkey Farms on Marad North Star Ormsby; 5th—Ormsby Co. Breeders; 6th — Calverley Brothers; 7th — Gilkey Farms on Prospect Rosetta Ormsby Magnet.

Three Year Old Cows

1st Franlo Farms on Browns Mistress Corrine; 2nd, George Pagel, Olmsted County Breeders, on Tri-Springs Skylark Cookie; 3rd—Carl Steele on DeKol King Bessie; 4th—Franlo Farms on Franlo Aaggie Colantha Hark; 5th—S. O. Frost; 6th—Gilkey Farms on Gilkey Criterion Prospect.

Two Year Old Cows

1st Franlo Farms on Wilsondale Colantha Rosalie; 2nd—S. O. Frost; 3rd and 4th—Carl Steele on Steele Lilly Ramona Gypsie and Steele Gerda Mabel Gypsie; 5th—Calverley Brothers; 6th—S. O. Frost.

Senior Yearling Heifers

1st Franlo Farms on Franlo Nettie Chip Veeman; 2nd—Franlo Farms on Franlo Hartog Valiant Lady; 3rd—Olmsted County Breeders; 4th—Olmsted County Breeders; 5th—Carl Steele and 6th—Gilkey Farms.

Junior Yearling Heifers

1st Franlo Farms on Franlo Lady Ormsby; 2nd—Franlo Farms on Franlo Montvic Tirania; 3rd—Haven Bartel; 4th —Carl Steele on Steele Lilia Frances King; 5th—Haven Bartel.

Heifer Calves

1st—Franlo Farms on Franlo Dixie Lass; 2nd—Franlo Farms on Franlo Crescent Treasure; 3rd—Carl Steele on Lulia DeKol Montvic Steele; 4th—Carl Steele on Lassie Rita Montvic Steele; 5th—S. O. Frost; 6th—Gilkey Farms; 7th — Calverley Brothers; 8th — Gilkey Farms.

Best Uddered Cow

1st—Franlo Farms on Browns Mistress Corrine; 2nd—Franlo Farms on Mount Vernon Bing Peerless Maid; 3rd—Calverley Brothers; 4th—Carl Steele on Dekol Piebe Ormsby Rock River; 5th—Carl Steele on Sommerdale Rita DeKol Pontiac.

3 Best Females
(Owned and bred by exhibitor)

1st—Franlo Farms; 2nd—S. O. Frost; 3rd—Carl Steele; 4th—Gilkey Farms; 5th —Haven Bartel.

Dairy Herd

1st—Franlo Farms; 2nd—Carl Steele; 3rd—Gilkey Farms; 4th—Calverley Brothers; 5th—S. O. Frost.

Senior Get of Sire

1set—Franlo Farms; 2nd—Carl Steele; 3rd—Gilkey Farms; 4th—S0. O. Frost; 5th—Haven Bartel.

Junior Get of Sire

1st—Franlo Farms; 2nd—Carl Steele; 3rd—S. O. Frost; 4th—Gilkey Farms; 5th —Calverley Bros.

Champions (Bulls)

Senior and Grand Champion—Franlo Farms on Franlo Chip Douglas King; Junior Champion—Franlo Farms on Franlo Chip King Lyons.

Champions (Females)

Senior and Grand Champion—Franlo Farms on Browns Mistress Corrine; Junior Champion—Franlo Farms on Franlo Nettie Chip Veeman.

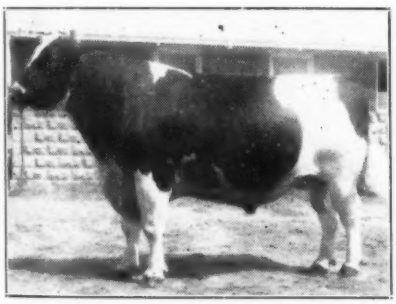

FRANLO CHIP DOUGLAS KING
Outstanding 3-year-old son of Chip of Nettie and Aaggie. Grand Champion at Steele County Fair and later winning same honors at Wisconsin State Fair. Shown by Franlo Farms, Hopkins, Minn.

THREE-YEAR-OLD COW CLASS AT STEELE COUNTY FAIR
Heading the line is Browns Mistress Corrine, senior and grand champion female for Franlo. Second place is a George Pagel cntry; third place, Carl Steele & Sons; fourth place, Franlo.

PENICILLIN for MASTITIS
Amazing results reported. Low cost. Write for particulars to—
ANCHOR SERUM CO., Indianapolis, Ind.

BALED SHAVINGS
CAR LOTS
STONEACRES
Princeton — New Jersey

FRANKLIN Uterine Capsules
A valuable aid in removing afterbirth and treats septic infection. 3 capsules $1, 12 for $3, postpaid.
CATALOG FREE!
O. M. FRANKLIN SERUM COMPANY
Livestock Exchange Building DENVER, COLO

HERDSMAN OR HERD MANAGER
Wishes to contact someone who wishes to develop a high quality Holstein Herd. Cornell educated, experienced in A.R. work, calf raising, fitting and showing. Extensive knowledge of Holstein bloodlines. Excellent references. Age 28, married.
Box 412

FOR SALE
To Avoid Too Close Inbreeding
If you want Governor of Carnation, Matador Segis Ormsby and Sir Inka May breeding intensified, come and see me or write for pedigree, price and particulars of—
WIMBLEDON HAZELWOOD SEGIS EMPEROR
I have 40 of his daughters, the oldest yearlings, with ideal conformation. None are for sale — but his bull calves are for sale when I have them.
H. W. VAN SANT
Cuyler, New York

A JULY SON OF "KING"
Offering a promising young bull, born July 1, 1946, sired by our high index sire, Carnation Imperial Hazelwood King, and from a Gold Medal dam with over 80,000 lbs. milk to date on 2X and individual records to 560 lbs. fat, 4.12%, still with an udder like a 3-yr.-old. Price $300.00 delivered.
DOUGLAS HART
Woodstock, Ontario
Send for Illustrated Folder

FIRST CLASS opening or an experienced herdsman who will be available by Nov. 1, 1946, to take charge of a select high producing Holstein herd of 20 head. Western N. Y. Comfortable home, privileges. DeLaval magnetic milkers. Good wages. Write to Box No. 413, Holstein-Friesian World, Lacona, N. Y.

Offering Service Age

SIR BESS BRED BULLS

★ From A. R. Dams

We have sons of **SIR BESS ORMSBY FOBES DICTATOR,** our son of the 4.4% 2-year-old daughter of the 969-lb., 4.3% "Eden" cow at Maytag's. Here is a "Dictator-Eden" combination that is unsurpassed anywhere for type with high production and high test. Dams are AR tested, officially classified daughters of Baker Farm Goliath, our son of the immortal Ormsby Direct. Details on request.

The **RAYULMN** *Farm*

5203 Loraine Ave., Detroit 8, Mich.

FOR SALE

A very typy 80%, black calf, 30 days old. A son of Rellum Tidy Monogram whose 3 nearest dams average 606 fat, 2X milking, from a 510-lb. fat 2-year-old dam.
A very promising calf. His price is $130.

GEO. MUELLER & SON
Lone Tree, Iowa

GOOD HOLSTEINS FOR SALE

Cows .. Heifers .. Serviceable Bulls

For good Holsteins, either registered or grades—one or a carload—come to Jefferson County, Wis. Let us quote you prices on quality cattle from healthy herds. Free fieldman's service.

JEFFERSON CO. HOLSTEIN BREEDERS' ASS'N
Fort Atkinson, Wisconsin

WANTED

Will pay premium for bred registered Holstein heifers of Carnation breeding, calfhood vaccinated. Must not be over 60 days off from freshening and out of dams with records of 450 lbs fat and better on 2X milking. Write— **Box 402**
HOLSTEIN-FRIESIAN WORLD
Lacona New York

EXPORT ATTENDANT:

Experienced attendant for dairy cattle export shipments to Mexico and South America now available. Address Earl Kinne, Gen. Del., West Allis, Wis.

FARM WANTED

Young married man with 2 children would like dairy farm to work on shares on or before April 1st. Experience and good references. Prefer Central New York. Would consider good working agreement that would enable me to get started in farming for myself.

HAROLD EVERTS
CATO, N. Y.
c/o Grace Martin

Group of Washington Breeders attending classification program Skagit County, Washington. Taken at Edwin Dahlstedt's farm, Burlington, Wash. Left to right—V. J. Valentine, Skagit County Agent; Frank Dowen, Burlington; Edwin Dahlstedt, Burlington; C. L. Hall, Carnation Farms; R. L. Pfeiffer, Carnation Farms; J. H. Hulbert, Mt. Vernon; Burton Waugh, Burlington; M. Treosti, Carnation Farms; T. Treosti, Carnation and Henry Duve, Carnation Farms.

Northwest Holstein Activities

By C. N. VICKERS, Fieldman

Enclosed are some prints of various activities in the Western States during May. The majority of the pictures were taken during the herd classification program in Oregon, Washington, Idaho, Montana, and Colorado during the month of May. The number of herds and ratings by states below:

This was the first major classification program in Oregon to be sponsored by the State Association, and it worked out very well with interest on the part of our breeders extremely gratifying. Lindow Brothers had an average rating that will qualify them for the first Progressive Breeders' certificate in the state of Oregon. The other Oregon pictures are of individuals owned by the various breeders, as are those of Washington.

We were very pleased by the response on the part of 4-H and F.F.A. youngsters attending these programs.

In Colorado the highlight of the program was the classification at the Colorado State Hospital at Pueblo. This herd of 110 head had an average rating 82.6 with 2 Excellents, pictures of which are enclosed; and 4 full sisters that all classified Very Good. The sire of these 4 full sisters, Woodcraft Quan-

	No. herds	E.	V.G.	G.P.	G.	F.	P.	Total
Oregon	7		31	50	41	6		128
Washington	13		42	74	89	11		216
Idaho	1	1	6	13	8			28
Montana	4	1	31	44	30	4		110
Colorado	5	3	50	13	55	7		133
	30	5	160	194	223	28		610

Group at J. H. Hulbert's on classification day in Skagit County. Left to right: Art Hay, Colony Farms, Canada; C. L. Hall, Sales Manager, Carnation Milk Farms; S. B. Hall, inspector, Troutdale, Ore.; Russell Pfeiffer, manager, Carnation Milk Farms; J. H. Hulbert, Mt. Vernon.

tity Watson 675515 had 34 milking daughters in the herd—19 rated V.G., 12 G.P., and 3 G.

S. B. Hall, official inspector for the Holstein-Friesian Association, and Russell L. Pfeiffer, manager Carnation Milk Farms, taken May 8, 1946, when Hall classified J. H. Hulbert's herd at Mt. Vernon, Wash.

SOME "VERY GOODS" IN OREGON AND WASHINGTON

SNIP AAGGIE POSCH PONTIAC 2604435 (V.G.)
Owned by W. Brag, Woodburn, Ore.

DAIRYFOLKS WALKER LADY HANDY 2463974 (V.G.)
Owned by A. P. Ireland, Forestgrove, Ore.

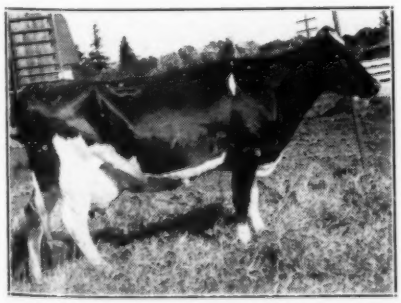

MYRT VEEMAN FOBES 2319366 (V.G.)
Owned by F. Hassing, Hubbard, Ore.

Another interesting highlight was found at the J. K. Mullen Home for Boys, where an inbred daughter of Winterthur Great Boast Mercury 645386 was rated E., her dam having been rated E. last year by Inspector Clair Miller. This family is from an old cow, Stratton Peak Jewel Rue, V.G., that the Mullen Home purchased from the Myron Stratton Home as one of their foundation animals. Her lifetime average at the Mullen Home was 15,828 pounds milk and 516 pounds fat. This old Rue cow had a daughter, Mullen Jewel Mercury, by the old Winterthur bull who had three daughters in addition to Model, all classifying V.G. altogether.

The Denver County Farm had a very nice score, and the daughters of Pikes Peak Sir Ormsby Bess Fayne were very uniform, rating 3 V.G. and 2 G.P.

In addition to the above, we had

JEROMA BURKE DANA 2458002 (V.G.)
A granddaughter of Wisconsin Admiral Burke Lad owned by J. H. Hulbert, Mt. Vernon, Wash.

NOW! Two-Motion Pouring

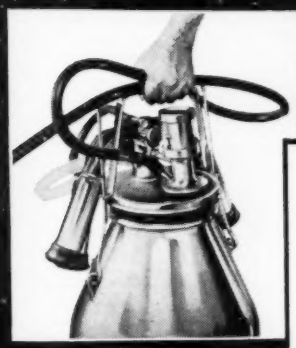

Just grasp the bail and cover handle — with the other hand tip the pail! That's all there is to dumping the faster, cleaner new HINMAN JIFFY!

Faster!
More Sanitary!
YOURS WITH A JIFFY

HINMAN — who gave you Low-Vacuum Milking for gentler action that takes all the milk . . . takes it faster . . . takes it safely—HINMAN —whose milkers have helped preserve the udder health of many of America's great Championship herds — HINMAN — whose translucent milk hose enables you to see at a glance how fast the cow is milking—HINMAN now brings you

"Two-Motion Pouring"

Faster, cleaner . . . and *safer!* The big flanged cover of the JIFFY hoods the pouring lip as a sanitary cap hoods the lip of a milk bottle. Sturdy, hard-gripping sealing ring seals cover tightly to pail. Lip never exposed except when milk is being dumped. Teat cups hook safely and securely to cover! Cover serves as sanitary shield between operator and pail!

HINMAN MILKING MACHINE CO. Inc.
ONEIDA, N. Y.

MILK FASTER...CLEANER ...MORE SAFELY with a HINMAN Jiffy

an Excellent bull at the University of Idaho, Willowdale Barney Inka 783428, a three-quarter brother to Carnation's Willowdale Skylark Beauty that Carnation purchased from Utah Agricultural College. Joe Steiner of Billings, Montana got another Excellent when S. B. rated Seven X Lady Lassie 2329943 E. She is by Seven X Klaver Lad 783616. In addition to the Excellent, this bull has 3 V.G., 4 G.P., and 2 G. daughters, none of them being older than second calf heifers.

R. A. Shumate and Son of Helena, Montana also had a very nice score, being above 80 for the second consecutive year.

Two other herds in Washington that were quite good in type were those of J. H. Hulbert and of a new breeder in Whatcom County, Frank J. Brys & Son.

NEW

Second Edition of Mark Keeney's Best Seller

Cowphilosophy

50 Percent Larger

Includes all the original material, plus additiona facts and recommendations of the author based upon four more years of successful experience, and . . .

Complete "Herdsman's Corner"

One entire new section bringing together in complete and permanent form the HERDSMAN'S CORNER department which ran serially in the **World** over a period of about two years, with leading herdsmen answering a wide range of specific questions on herd management.
We recommend this new larger edition to present owners of COWPHILOSOPHY for study and reference — and new breeders will find it especially valuable.

$3.00 postpaid in U. S. A.

Book Department

Holstein-Friesian World

LACONA, NEW YORK

LETTERHEADS

Modern, individual business stationery, to add distinction to your Holsteins and your farm enterprise.

Inexpensive—500 sheets and envelopes (Hammermill paper) $7.17 and up.

Send for NEW portfolio of sample letterheads now in use by leading breeders from coast to coast, suggesting many different designs, color combinations, type faces, cuts, decorations, etc. Price list included.

The Corse Press

Incorporated

"Holstein Printers Since 1885"

SANDY CREEK, N. Y.

HELP! PLEASE

A large exporting company has asked our help in assembling a complete set of herd books to use in the necessary prompt compiling of pedigrees on animals in the export trade.

We have everything lined up for them except the following volumes—

H. F. H. B.—Vols. 71-72-73-74-75-76-78-80-81-82
Blue Book—Vol 55

These books are out of print and hard to locate because they are all comparatively recent so that most original purchasers still have use for them.

We will pay a handsome premium for any or all of these volumes and will consider purchasing as a lot any additional volumes in sequence with those listed.

You may be assured that they will be put to good use for the industry.

Write to—

HOLSTEIN-FRIESIAN WORLD,
Lacona, New York

DAIRYFOLKS PRINCESS WALKER LAD 2142975 (V.G.)
A 9-year-old owned by A. P. Ireland, Forest Grove, Ore.

SKAGIT DUCHESS PAUL 2d 2072191 (V.G.)
Owned by Edwin Dahlstedt, Burlington, Washington.

LONE FIR JOSEPHINE SALLY 2147851 (V.G.)
In dry form. Owned by Lindow Bros., Portland, Ore.

LONE FIR JOHANNA IRENE 2300927 (V.G.)
Owned by Lindow Bros., Portland, Ore.

Lancaster County Holstein Breeders Sale

At Lampeter (near Lancaster) Pennsylvania

FRIDAY EVENING — SEPT. 27

Starting at 7 o'clock in the Evening

SALE HELD IN CONJUNCTION WITH THE WEST LAMPETER COMMUNITY FAIR

42 HEAD OF FOUNDATION HOLSTEINS

The great sires by which they are sired or to which they are bred, include:

CARNATION CONCENTRATE HAZELWOOD
CHIEF PIEBE GERB. COL. HERO
GLENAFTON RAG APPLE HERO
KING BESSIE ORM. PIEBE BUTTERBOY
KING C S ORMSBY PIEBE DELLA
LAUX. ADMIRAL LUCIFER
LAUXMONT RAG APPLE BONDSMAN
LAUXMONT RAG APPLE JEWELLER
LAUXMONT RAG APPLE PILOT
LAUXMONT SAFEMASTER HONORBRITE
MONTVIC R A EMPEROR COLANTHUS
SIR DOUG NINE-O-FIVE GERB COLON STAR
WAIT FARM M O J BEAU
DUNLOGGIN GOLDMASTER
DUNLOGGIN HIGHWAYMAN
DUNLOGGIN X EMPEROR
LAUX. ADRO. GOODBET
LAUXMONT LADDIE
LAUXMONT SAFEMASTER
LAUXMONT SAFE. DELMAR
LAUXMONT TRUE FORM
MONTVIC POSCH CHIEFTAIN
STRAT. BELL BOY
STRAT. POSCH PROS.

— SELLING —

20 Bred Heifers
13 Open Heifers
10 Cows
2 Bulls

- - - - -

5 daughters of Goldmaster, one bred to Lucifer, another bred to Star.

An "Excellent" daughter of Lauxmont Laddie.

3 daughters of Bondsman.

5 daughters of Prospector.

A son of True Form, who is brother to Lucinda, out of a 744-lb. 2X 4-yr.-old daughter of Wint. Pilot Dad Boast.

LANCASTER COUNTY HOLSTEIN BREEDERS ASS'N

ELVIN HESS, Chairman Sale Committee, Strasburg, Pa.

WILBUR HOUSER, Secretary Lampeter, Pa.

Announcing the---

Fox River Valley Holstein Sale

60 Head of Wisconsin's Finest

48 Females — The Herd-Building Kind

12 Bulls — Each from a 500 lb. Dam

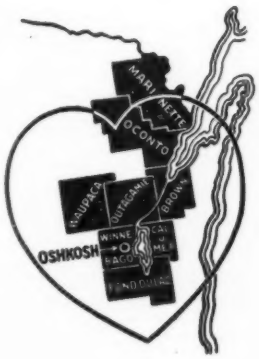

Watch the next issue of the "World" for several pages of pictures and a complete summary of the consignments.

"In the Heart of America's Dairyland"

Sale Manager
Phil Lautenbach
Fremont, Wisconsin

October 23, 1946
Oshkosh City Garage
Oshkosh, Wisconsin

Sponsored by the Fox River Valley Holstein-Friesian Association

A record of 859 lbs. fat and 22,197 milk has been made by Cold Spring Butter Dutch Mistress, owned by Walter R. Lange, Watertown, Wis. Milking was 3X, 365 days; age, 5 years 6 months. Her sire is Dunloggin Dutch Master.

WALTER CARLSON

Auctioneer

Triumph, Minn.

S. C. SPRUNGER
Auctioneer
KIDRON, O.

Chas. Vosburgh
AUCTIONEER
13 Monroe Heights
Cortland - - - New York

C. B. SMITH—
LIVESTOCK AUCTIONEER
Specializing in Holsteins
My lifetime experience in all phases of Holstein endeavor is at your service. It pays to employ an auctioneer who knows values.
Address, Pinconning, Mich.

Strohmeyer & Carpenter, Inc.
Photographers of Animals
White Plains — Box 788 — N. Y.

JAMES W. FERGUSSON
Buyer's Agent
Oxford County Holsteins
One or a Carload
Telephone 70-W
Ingersoll, Ontario, Canada

Paul Sanger

Holstein Sale Mgr. and Auct.

"We bring the buyers."

Myerstown, Pa.
RD 2

Phone 45-R2

NATIONAL FARM SHOW ANNOUNCED

The first show devoted to farm equipment and conveniences ever held in the midwest will be staged from November 29 through December 8, at the Chicago Coliseum, 1513 South Wabash ave., it is announced by Marcus W. Hinson, exposition manager. The exhibition will be held during International Live Stock Show week and will be known as the National Farm Show. Scores of exhibitors will present previews of 1947 implements and all sorts of machines and gadgets of interest to the farmer.

"Leaders of farm organizations, many of whom hold conventions in Chicago during that period, have long felt that about the only thing lacking during stock show time was a graphic display of farm implements and all the sundries which make modern farming the successful venture it has become," explained Mr. Hinson. "To meet this need, a group of men interested in the further development of agriculture have organized the National Farm Show.

"Not only will we show the very latest spring models in equipment, but there will be features concerning dairy animals, poultry and other livestock and special entertainment provided on a large center stage. The doors will open at 8 a. m., each day, for early rising farmers and the show will run until 11 p. m. A moderate admission charge will enable scores of thousands of farmers to bring their families."

Leading manufacturers of farm equipment will participate and there will be radio and stage stars as well as agricultural experts in the show. The event will have special appeal for implement dealers as well as for farmers from every section of the country.

The Show advisory committee includes: Burridge D. Butler, WLS-Prairie Farmer; Victor Conquest, Armour & Co.; Charles L. Hill, Sarnia Farms; Nathan William MacChesney, attorney; F. D. Rhea, executive president, Chicago Convention Bureau; H. P. Rusk, dean, college of Agriculture, University of Illinois, and R. A. Turner, U. S. Dept. of Agriculture.

THE 42nd GARDEN SPOT SALE

Summary

29 females 2y & over	$11135	$383.96
(2 calves under 3m, SWD)	202	101.00
1 bred yearling	300	300.00
1 bull over 3m	225	225.00
31 head	$11862	$382.65
8 grades	2130	

The 42nd Garden Spot Sale was held July 25 at Lancaster, Pa., under the management of R. Austin Backus with Earl L. Groff as local representative. H. LeRoy Welk, Strasburg, Pa., took the two top animals at $615 and $515, both animals imported from Canada. Eight other Canadians reached the $400 mark as did two of the Pennsylvania offerings, both from Elvin Hess, Strasburg. Mr. Backus did the selling, assisted by his regular crew. Following is the list of buyers with their purchases at $400 and over.

H. LeRoy Welk, Strasburg, Pa. (2)
Olive Burke Alcartra 499639C (5-24-41) $615
(Benj. Leavens, Bloomfield, Ont.)
Uneeda Black Abbekerk 530115C (3-18-42) 515
(Roy Baker, Winchester, Ont.)
Warren S. August, Elizabethtown, Pa. (1)
Pluto Glenafton 600549C (3-11-44) ... 490
(Benj. Leavens, Bloomfield, Ont.)
Myer Hess, Gordonville, Pa. (1)
Pluto Alcartra Retainer 564834C (3-12-43) 460
(Oscar Parks & Son, Bloomfield, Ont.)
Harold R. Frey, Lititz, Pa. (1)
Lauxmont Rag Apple Tilda 2135963 (11-12-39) 455
(Elvin Hess, Strasburg, Pa.)
Raymond N. Towers, Federalsburg, Md. (2)
Queen Plus Pietje 537939C (6-8-42) .. 420
(M. E. Wood, Mountainview, Ont.)
Ira Hartz, Elverson, Pa. (3)
Wye Oak Lettie 2148175 (9-30-39) 415
(Elvin Hess, Strasburg, Pa.)
Miss Sylvia Alcartra Tensen 401359C (11-24-38) 410
(Fred H. Hubbs, Bloomfield, Ont.)
Paul R. Landis, Chalfont, Pa. (2)
Lady Dewdrop Supreme 602740C (3-16-44) 405
(Matchett Bros., Peterboro, Ont.)
Claude Banning, Federalsburg, Md. (2)
Glenmore Patricia 432795C (8-22-39) .. 400
(Matchett Bros., Peterboro, Ont.)
David S. Miller, Thomasville, Pa. (1)
Musselome Man-O-War May 483702C (1-16-41) 400
(N. C. Mussell, Kemptville, Ont.)
Walter W. Lapp, Chalfont, Pa. (1)
Betty Creator Rag Apple Burke 431887C (7-23-39) 400
(Walter Thorn, Peterboro, Ont.)

Other buyers were: Harry L. Griffith, Quarryville; LeRoy Godshall, Franconia; Raymond A. Moyer, Souderton; Arthur S. Anders, Norristown; Jacob S. King, Churchtown; W. E. Gorman, Media; Eby Hershey, Ronks; Samuel E. Fisher, Ronks; Amos L. Fisher, Ronks; John E. King, Narvon; John M. Esh, Gordonville, Pa.; D. Mason Cheezum, Ridgley; Bruce N. Towers, Federalsburg, Md.

STEWART BARNEY DISPERSAL

Summary

8 females 2y & over	$ 1885	$235.62
(1 calf under 3m, SWD)	100	100.00
2 bred yearlings	370	185.00
1 bull over 3m	230	230.00
11 purebreds	$ 2585	$235.00
76 grades	15780	

The herd of J. Stewart Barney was dispersed at his Arcadia Farms near Hopewell Junction, N. Y., on June 15, under the management of R. Austin Backus. J. H. Ungerland, New Paltz, N. Y., took the two top females at $340 and $300 and the 76 grade cows sold up to $300, averaging over $200. The regular Backus organization handled the sale.

Buyers were:

Kingsford Farm, Lake Katrine; Henry Frank, Poughkeepsie; L. L. Carpenter, Jr.; Woodbourne; Mary Bernstein, Stormville; Herman Folb, Jefferson Valley; K. B. Christie, Amenia; Delbert Lee, Wappinger Falls; Ward B. Stark, Poughquag; J. H. Ungerland, New Paltz, N. Y.

The National Dairy Council will hold its annual meeting—winter Conference, Jan. 29 to 31 inclusive, at the Hotel Traymore, Atlantic City.

Carl F. Santman, Dysart, Iowa, has a 22-cow herd that completed an official Herd Test on twice-a-day milking with 383 pounds fat and 10,741 pounds milk. The high cow in the herd was Karlsan Inka May Lucille, a 5-year-old with 536 pounds fat and 14,668 pounds milk.

HARVESTER FARM—as viewed from the entrance of the exhibit in the Chicago Museum. The lights duplicate the sun's brilliance — and the sounds complete the rural symphony.

Harvester Co. Exhibit in Chicago

On July 2 the International Harvester Company formally presented to Chicago's Museum of Science and Industry its newest, permanent exhibit, "Harvester Farm." The presentation ceremony held at the Museum in Chicago's Jackson Park was attended by almost 600 guests invited by the Museum trustees.

"Harvester Farm," which occupies an entire court of the Museum of Science and Industry, is the result of more than 18 months of planning and six months of construction work. It depicts a midwest farm of about 160 acres. It includes the operating center of a family-sized farm complete with full-scale farm home, chicken brooder house, machine shed, corn crib, silo, milk house, and dairy barn. Panoramic dioramas show the neighboring fields in crop with machines performing such field operations as harvesting wheat, plowing, cultivating corn, and baling hay. In the dairy barn stand five cows, almost lifelike with their real skins, horns, eyes, and hooves—representatives of the five most productive breeds of dairy cows.

In the home and on the farm are the most modern facilities and machines designed to take the drudgery out of farm living. "Harvester Farm" is equipped to permit the farmer and his wife, with their son and daughter, to operate efficiently the farm they own and live on. It is the hope of the Museum and the Harvester Company that the faithful reproduction of a modern farm in the heart of a great city will do much to fix in the minds of museum visitors the place of the family-sized farm in the American industrial and agricultural scene today.

Civic and business leaders and press representatives who attended the presentation ceremonies were given a preview of "Harvester Farm" which is now open daily to the public. They were also served a country-style dinner on the farm. The ceremonies were completed with a nation-wide broadcast of the presentation of the exhibit to the Museum by Mr. McCaffrey and its acceptance by Major Lohr, with music and other entertainment.

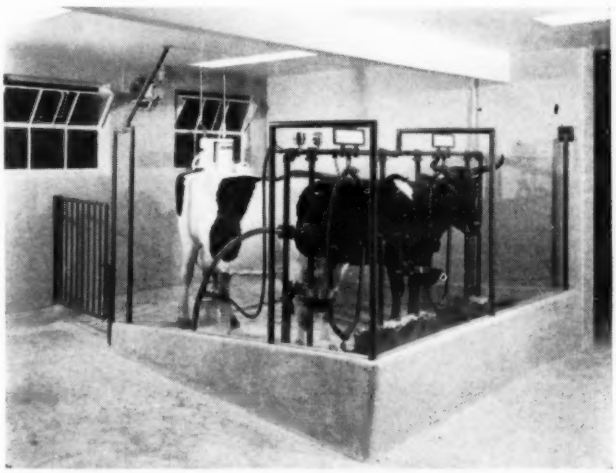

Two Lifelike occupants of the Dairy Barn. They are mechanically animated to give an amazing impression of life. The Holstein is a replica of Portia Aaggie Fobes, one of the fine cows from Ralph Hayne's Daybreak Farm.

For tomorrow's records feed MANAMAR today

DAM
Essex Susie Sweet (Ex.)

Production of this famous dam-daughter combination now totals more than 400,000 lbs. Both cows were bred and fed at Overbrook Farms, New Jersey, where ManAmar has been fed continuously since 1929.

DAUGHTER
Essex Suzene Susie "Very Good"

Long continued use by outstanding dairy herds is the best evidence that CATTLE MANAMAR pays. We believe its sea-born proteins, vitamins and minerals have supplied "stabilizing" factors hard to obtain in any other way.

If Your Dealer Cannot Supply You, Write Dept. HF

PHILIP R. PARK, INC.
618 S. Dearborn St., Chicago 5, Ill. or San Pedro, Calif.

MASTITIS IS BEING CURED
We have a complete line of latest effective treatments. Write us for particulars.
ANCHOR SERUM CO. INDIANAPOLIS, IND.

DDT
Lice control yields profits
NEOCID BA 50
a wettable DDT powder for spraying and dipping livestock.
*Reg. U.S. Pat. Off.
Formulated by Geigy
GEIGY COMPANY, INC.
89 BARCLAY ST., NEW YORK 8, N. Y.

New & Better NECK CHAIN

New, larger, light weight tag of rustless aluminum-steel alloy ¼" thick—will last a lifetime. Numbers deeply engraved on both sides, in black or colors. Adjustable, corrodeless case-hardened chain. Tags sold separately. Write for folder and prices.

WESTON Mfg. & Sup. Co.
1935 Speer Blvd. Denver, Colo.

Holstein-Friesian World

The Newspaper of the Breed

VOLUME 43, NUMBER 18 SEPTEMBER 21, 1946

Established 1904

Holstein-Friesian Register ..... Est. 1886
Black and White Record ..... Est. 1916

Published at Lacona, N. Y., the first and third Saturday of Each Month, by Holstein-Friesian World, Inc.

M. S. PRESCOTT, Editor
WM. A. PRESCOTT, Associate Editor
WM. THEODORE PRESCOTT, Associate Editor

Subscription price for the United States $1.50 per year; Canada, $2.00 per year; in advance. Foreign subscriptions $2.50 per year. First Class Mail subscriptions (U. S. and Canada) $9.60 per year; Air Mail subscriptions (U. S.) $24.00 per year.

The figures following the address on the wrapper of each paper indicate the month and the year to which the subscription is paid and answer the purpose of a receipt. All subscriptions are discontinued promptly upon expiration. The WORLD subscription list is filed geographically by town and state. Accordingly, when you change your address, **please be sure to give us your old address as well as the new.**

Advertising rates upon application.

News and advertising forms close twelve days in advance of publication dates.

FUTURE PUBLICATION DATES:
Oct. 5-19; Nov. 2-16, 1946

Directory of Officers and Fieldmen of
The HOLSTEIN-FRIESIAN ASSOCIATION OF AMERICA

President ..... W. S. Moscrip, Lake Elmo, Minn.
Vice President ..... Sarah VanHoosen Jones, Rochester, Mich.
Secretary ..... H. W. Norton, Jr., Brattleboro, Vt.
Director of Extension ..... Glen M. Householder, Brattleboro, Vt.

NATIONAL FIELDMEN

Allen N. Crissey, 360 Worthington St., Springfield, 3, Mass.
E. M. Clark, 920 N. Wheaton Avenue, Wheaton, Ill.
C. N. Vickers, 7207 N. E. Mason, Portland, 13, Ore.
G. Raymond Appleman, Linn, Kansas.
Charles Brace, Lone Rock, Wisconsin.
John H. Stewart, Waterloo Bldg., Waterloo, Iowa.
John Morris, McDonogh School, McDonogh, Md.

FULL-TIME STATE FIELDMEN

W. D. Brown, N. Y. Holstein-Friesian Ass'n, Cornell University, Ithaca, N. Y.
I. D. Hadley, Ohio Holstein-Friesian Ass'n, Wooster, Ohio
Wm. M. Rider, Penna. Holstein Ass'n, Shippensburg, Penna.
F. A. Best, Indiana Holstein-Friesian Ass'n, 3721 N. Illinois St., Indianapolis 8, Ind.
L. H. McDaniel, 632 College Ave., Fresno 3, California.

BOARD OF DIRECTORS

Terms Expire 1947: Paul P. Stewart, Maynard, Iowa; Harry M. Wood, Delavan, Ill.; H. O. Frederick, Ashtabula, Ohio; H. F. Schroeder, West Bend, Wis.
Terms Expire 1948: Owen D. Young, Van Hornesville, N. Y.; Grover G. Meyer, Basehor, Kansas; P. P. Van Nuys, Belle Mead, N. J.; Frank L. Pellissier, Whittier, Calif.
Terms Expire 1949: Harold J. Shaw, Sanford, Maine; J. Homer Remsberg, Middletown, Md.; John Wuethrich, Greenwood, Wis.; Merrill N. Warnick, Pleasant Grove, Utah.
Terms Expire 1950: Albert B. Craig, Sewickley, Pa.; Carl E. Steele, Conger, Minn.; Fred W. Tullis, Monroe, Mich.; I. W. Youngquist, Bow, Wash.

WHERE HOLSTEINS HAVE BEEN BRED AND DEVELOPED FOR 56 YEARS.

Grade & Purebred Holsteins
Bought and Sold
T.B. Accredited and Blood Tested.
Many Certified, some Vaccinated.
Production, type, pedigrees, health.
Services of
W. L. BAIRD, ARTHUR BENNETT, HARVEY SWARTZ

FOR INFORMATION WRITE
INTER-COUNTY DAIRY CATTLE ASS'N
BOX 177 WAUKESHA WIS.

Smiles

Stone Deaf

Harry whispering): I'd like to borrow five bucks."

Jerry: "Can't hear good in my left ear—try the other one."

Harry: "I'd like to borrow ten dollars."

Jerry: "Try my other ear again!" O. A. D. News.

"Mother goes to Church every Sunday," said a little girl to her new neighbor. "And does daddy go also?" "No, he doesn't go anywhere. Mother says he must be a Seven Day Absentist."

The hardest job a kid faces is that of learning good manners without seeing any.

Basing one's judgment on the spending proclivities of this generation, it would seem that a liberal government is one that believes our grandchildren owe us a decent living.—Wm. J. McHale.

What the average woman wants is a strong, inflexible man who can be wrapped around her finger.

The fellow who keeps pulling on the oars does not have much time to rock the boat.—Anon.

A chip on the shoulder is a good indication of wood higher up.—Ripon Weekly Press.

There's a lot of good in most people—mostly because it never comes out.—Republican (Darlington) Journal.

Don't bore your friends with your troubles. Tell your enemies, who'll enjoy hearing about them.—Olin Miller.

Taxes could be worse.
Suppose we had to pay
On what we think we're worth.

America: the land where in one generation a family can rise from a plain cabin to a cabin plane.

Strive always to be like a good watch—open face, busy hands, pure gold, well-regulated, full of good works.—Henry Ward Beecher.

Not So Smart

They tell of a man who came upon a pal poring over a chessboard. Opposite him sat a dog.

"Hey, what's going on?" asked the caller.

"Just playing chess with my dog," replied the pal.

"You're kidding! Whoever heard of a dog playing chess!"

"You're not only hearing — you're watching one play." And he made a move which the dog pondered, then countered.

"Well, I'll be blowed!" exclaimed the dropper-in. "That's the smartest dog I've ever seen!"

"Oh, I don't know about that," replied the player; "I've beaten him four out of five games."

COMPLETE SALE SERVICE

We can handle the dispersal of your herd as well as all farm equipment to your satisfaction. Preliminary consultation without cost or obligation to you.

Auctioneer and Sale Manager

T. R. LANGDELL, Auctioneer & Sale Manager

WILTON, NEW HAMPSHIRE (Tel. Wilton 43)

W. A. BAKER, Associate Manager, Exeter, New Hampshire

When You Sell Your Herd—

To insure the greatest net returns, much depends on thoroughness in handling many details calling for expert knowledge. Our experience in management of leading Holstein dispersals throughout the country over a twenty-year period is available anywhere in the U.S.A.

When you plan to sell your herd, either large or small, write us, giving details. No charge is made for correspondence on your sale problems. Rates for complete management are the same as for other reputable sale service.

A. W. PETERSEN, Sales Manager — Oconomowoc, Wis.

WE SELL GOOD HOLSTEINS

At Private Sale or at Auction

We can manage your Dispersal and Reduction Sales, including all farm equipment. Through our contracts, mailing lists and careful attention to sale details, we can help you obtain the high dollar.

As PURCHASING AGENT, we buy or sell for you on commission. As CONSULTANT we assist Owners and Managers in forwarding and developing herds.

When We Can Serve You — WRITE US

Howard C. Barker Sale Manager and Herd Consultant

Bel Air (Phone 25) Maryland

DEPENDABLE

Sales and Service

We have devoted over 29 years of continuous service to breeders in the marketing of pure bred Holstein cattle, sometimes in public sale, sometimes at private treaty.

If you wish to sell your entire herd or even a small number, we will be glad to advise or consult with you as to the best means of obtaining the largest net results from your cattle.

- - - Write - - -

W. L. BAIRD, Waukesha, Wis., - or - FRANCES DARCEY, Watertown, Wis.

McFARLAND SALES & PEDIGREE SERVICE

(Prices Effective September 1, 1946)

Four-generation Holstein pedigrees
(8½ x 11) 14 ancestors
Typewritten (1 or 3 copies) $2.25
Ditto (3 colors) 10 copies 2.75
Ditto (3 colors) 25 copies 3.50
Ditto (3 colors) 50 copies 5.00
Five-generation (11 x 17) 30 ancestors
Typewritten (1 or 3 copies) 5.00
Ditto (3 colors) 10 copies 6.00
Ditto (3 colors) 25 copies 9.00
Six-generation (18 x 21) 62 ancestors
One (1) typewritten copy 15.00
(Ask for quotation on 100 printed copies)

SPECIAL SERVICE—For a charge of $2.00 additional per pedigree, we will guarantee delivery in two weeks. Remittance must accompany all orders.

LET ME MANAGE YOUR NEXT SALE — 30 YEARS' EXPERIENCE

We furnish complete sales management service including auctioneer, advertising, catalog, mailing list of prospective buyers, pedigrees, photography and insurance. Write or phone for complete information and prices.

Office phone — Chicago Yards 0001. Farm phone — Elgin 2188 Y 1 (Harmony Farms, RR No. 3, Elgin, Ill.)

Ellis McFarland—9 Dexter Park Ave., U. S. Yards, Chicago 9, Ill.

WATERTOWN DAIRY FESTIVAL SALE

Summary

32 females 2y & over	$10695	$334.21
(5 calves under 3m SWD)	235	47.00
1 open yearling	210	210.00
1 heifer calf over 3m	170	170.00
4 bulls over 3m	805	201.25
38 Holsteins	$12115	318.68
44 head other breeds	10005	

The Dairy Cattle Auction Sale, held at Watertown, N. Y., June 13, in connection with the Dairyland Festival, was a real success, the 38 registered Holsteins bringing a total of $12,115 and the 44 head of grades and cattle of other breeds bringing a total of $10,005.

A Spitfire heifer from Machold Farms topped the sale at $700, going to Lawrence Jewett, Evans Mills. Mr. Jewett also sold one of the tops at $565 to Mrs. H. D. Weller, Lowville, and Frank L. Ronas sold one to Earl Hunter of Plessis for $575. A heavy buyer was Clifton H. Timmerman, LaFargeville, who took six head including a Machold heifer at $400.

The sale was under the management of R. Austin Backus who did the selling, assisted by his regular crew. J. A. Coulter served as chairman of the general committee, with Oscar W. Sellers, John B. Harris and C. A. Brown as the cattle selection committee.

Following is the list of buyers with their purchases at $400 and over.

Laurence Jewett, Evans Mills, N. Y. (1)
Machold Olive Spitfire 2505777 (3-6-44) $700
(Machold Farms, Ellisburg, N. Y.)
Earl Hunter, Plessis, N. Y. (1)
Artis Fairview Montvic Chieftain 2471746 (8-24-43) 575
(Frank L. Ronas, Philadelphia, N. Y.)
Mrs. H. D. Weller, Lowville, N. Y. (2)
Jewettholm Ormsby Netherland 2559143 (1-20-44) 565
(Laurence Jewett, Evans Mills, N. Y.)
F. J. Walton, Watertown, N. Y. (1)
Penet Duchess Crevale Posch 2598994 (11-11-41) 450
(I. B. Mitchell & Son, LaFargeville, N. Y.)
Clifton H. Timmerman, LaFargeville, N. Y. (6)
Machold Piebe Abby 2505774 (2-16-44) 400
(Machold Farms, Ellisburg, N. Y.)

Other buyers were: Geo. Greenley, Lorraine; J. H. Stone, Watertown; Alfred C. Wilson, Theresa; Wm. O'Neil, Watertown; Chris Bourquin, Cape Vincent; Austin Word, Dexter; Russell G. Hunkins, Carthage; A. H. Parks, Black River; Geo. Barbalich, Watertown; Chaunay Hall, Evans Mills; Donald Turnbull, Antwerp; Lucy Scovel, Copenhagen; Everett A. Overton, Adams; Raymond Sawyer, Watertown; C. J. Shelmidine, Lorraine; Karl Kragg, Watertown; Earl Cady, Dexter; James Carvel, Potsdam; Lyman F. Rogers, Antwerp; Abner Zehr, Woodville; Sterling Baltz, Alexandria Bay; Ernest Henry, LaFargeville; J. Herbert Backus, Mexico; Geo. W. Geiber, Watertown, N. Y.

Two 700-pounders at Lockhart Farms, Mt. Vernon, Wash., are Vera La Vata, a 10-year-old with 764 fat, 25,102 milk; and Trahkcol Piebe Veeman, a 4-year-old with 752 fat, 19,417 milk. Vera is sired by Inka La Vata Mechthilde, and her stablemate is sired by Carnation Governor Inka Spofford. Milking was on 2X.

It never occurs to a boy of 18 that some day he will be as dumb as his father.

★ 45th by Bolta!

NEWMONT ARISTOCRAT (Excellent)

Our Son of Trixy Ormsby Beets (E) 819.9 lbs. Fat, 4½y, 2X — by Newmont Major

Offering Five Females Bred to Aristocrat

1. **LEATRICE—First Calf Heifer, Due March 5**
   She is a daughter of Carnation Governor Veeman Inka, whose first nine daughters on CTA produced on 2X from 405 to 581 lbs. fat and averaged 11,698.9 lbs. milk. He is a son of Governor of Carnation. Dam of Leatrice, a daughter of Ormsby Direct, made 15,775 lbs. milk, 3,6%, 562 lbs. fat at 4 yrs.
2. **CARLA—First Calf Heifer, Due January 12**
   Another daughter of Carnation Governor Veeman Inka and out of a daughter of Bettina Prilly Posch, twice grand champion at N. Y. State Fair and with 899 lbs. fat from 25,295 lbs. milk, 3.6%.
3. **AMY—A Six-Year-Old Cow, Due January 12**
   She is the dam of Leatrice, No. 1 above—a 562-lb. 4-yr.-old daughter of Ormsby Direct.
4. **BESS—A Seven-Year-Old Cow, Fresh June 21**
   Milking 60 lbs. a day now. Last year at 5 yrs. old made 16,989 lbs. milk, 3.6%, 606 lbs. fat, on 2X. Daughter of Duke Wilson Posch, former Butterfly herd sire, son of General Posch and so a grandson of Johanna Rag Apple Pabst.
5. **PRINCESS (VG)—A Seven-Year-Old Cow, Due March 17**
   Richest Winterthur breeding and with a 6-yr.-old record on 2X of 18,122 lbs. milk, 3.5%, 631.9 lbs. fat.

HERE IS A FINE FOUNDATION HERD FOR SOMEONE — WRITE US OR VISIT US

Bolta Signifies Ormsby Sensation 45th Breed

Bolten's Clover Farm

A N D O V E R , M A S S .

John Bolten
OWNER

R. PILLSBURY
Superintendent

ro-
nor
562

lly
lk,

2X.
o a

1.9

BURY
ndent
, 1946